MEREDITH COLLEGE
1891

Chas. E. Brewer

CARLYLE CAMPBELL LIBRARY

CLASS
A
376.8

BOOK
M54V
1939

ACCESSION
91667

MEREDITH COLLEGE
RALEIGH, N. C.

CARLYLE
CAMPBELL
LIBRARY

Meredith College
Raleigh, NC 27607-5298

Chas. E. Brewer.

PRESENTING • • •

1939

THE

COPYRIGHT • 1939

JANET • AIKMAN
• EDITOR •

KATHLEEN • JACKSON
BUSINESS • MANAGER

PUBLISHED BY THE STUDENT BODY OF

OAK LEAVES

MEREDITH COLLEGE · RALEIGH, N. C.

CARLYLE CAMPBELL LIBRARY
MEREDITH COLLEGE

THE UNWAVERING DEVOTION, KEEN FORESIGHT, AND DILIGENT SCHOLARSHIP OF OUR PRESIDENT HAVE BEEN FOR TWENTY-FOUR YEARS AN INSPIRATION TO MEREDITH STUDENTS. IN EXPRESSION OF OUR LOVE FOR HIM, WHOSE CEASELESS EFFORTS HAVE LED MEREDITH TO HIGHER AND GREATER ACHIEVEMENTS, WE DEDICATE THIS THIRTY-SIXTH VOLUME OF THE OAK LEAVES TO

DR. CHARLES EDWARD BREWER

D

EDICATION

91667

TO TELL THE STORY OF OUR COLLEGE, ITS PROGRESS AND ACHIEVEMENTS, ITS SPIRIT NOW PREVAILING, AND ITS UNSWERVING MARCH FORWARD, IS OUR AIM. IN PICTURE AND WORD THE ACTIVITIES OF OUR COLLEGE YEAR ARE ASSEMBLED HERE AS A MONUMENT TO THE PAST AND A SYMBOL FOR THE FUTURE.

OREWORD

CONTENTS

ADMINISTRATION
THE CLASSES
ORGANIZATIONS
THE FEATURES
THE CIVIC CENTER

All those who search the realms of gold
For wisdom must be on their quest,
Led by the wise who know the way,
The rocky trail to What-is-Best.

ADMINISTRATION

The Columns

The Oaks

Stringfield Hall

Campus Scene

The Grove

Faircloth Hall

THE BOARD OF TRUSTEES

Throughout the years of Meredith's history there could always be found a group of men and women working quietly behind the scenes planning for the advancement of the College. This group, changing in personnel through the years, but always remaining devoted to the best interests of the school, formed the Board of Trustees of Meredith College. For whatever accomplishments we have attained, we owe a large measure of gratitude to these friends whose work in our behalf is not less because it is not publicized.

THE EXECUTIVE COMMITTEE OF THE BOARD OF TRUSTEES

Mrs. J. S. Farmer
Mrs. J. W. Bunn
Mr. R. N. Simms
Dr. J. R. Hunter
Dr. Z. M. Caveness
Mr. W. H. Weathersoon
Dr. F. C. Feezor
Dr. C. E. Brewer
Mr. F. B. Hamrick

MEREDITH COLLEGE—ITS PAST,

A century ago an ideal was incarnated in the minds of a few progressive men who could visualize the necessity of higher education for women. Their ideal was voiced by Thomas Meredith, who, in the State Convention of 1838, proposed that the Baptists of North Carolina establish a seminary for young women. The plan was not favorably received, however, and for fifty years it was given no serious consideration.

In 1888 the proposal was renewed by Colonel L. L. Polk, who asked that a committee of nine members be appointed to consider the expediency of founding a school for young ladies. One year later the recommendations of this committee were adopted, and the long struggle was begun. The committee, increased to twenty-five members, became the first Board of Trustees and entered enthusiastically on its work. Though discouraged by the almost insurmountable difficulties, the Trustees, true to the ideal, refused to surrender. In 1891 they obtained a charter and selected Raleigh as the most appropriate site for the institution.

The Board, by a fortunate chance, secured as financial agent a man so intensely interested that he never lost faith in the project. To this man, Oliver Larkin Stringfield, Meredith College owes the greatest honor and appreciation, for it was through his efforts that the dream of a college materialized. As he traveled over the state, he stimulated so great an interest in women's education that the contributions he received enabled the Board to authorize the construction of the main building.

Dr. J. C. Blasingame was chosen President, and on September 27, 1899, the institution opened under the name of the Baptist Female University. To the surprise of everyone the enrollment at this first session was so great that it was necessary to buy another building for the accommodation of the students who matriculated.

Dr. Blasingame resigned after one year of service, and the Board of Trustees elected as President, Dr. Richard Tilman Vann, a member of the original committee of nine. Under the careful guidance of Dr. Vann the school grew in popularity and prestige; the preparatory department and the courses leading to the acquiring of an M.A. degree were discontinued; the curriculum was reorganized,

and modernized, and the entrance requirements were raised. During the fifteen years of Dr. Vann's presidency the number of students doubled, the faculty increased, and the plant and equipment greatly improved. In 1905 the name of the college was changed to the Baptist University for Women, and four years later, at Dr. Vann's suggestion, it became Meredith College, in honor of Thomas Meredith. In the fifteen years of his administration Dr. Vann, by his faith, his enthusiasm, and his courageous efforts, established for Meredith the ideals which have made progress possible.

Dr. Charles Edward Brewer, who succeeded Dr. Vann, assumed the duties of President in the fall of 1915. For twenty-four years he has so devoted himself to the advancement of Meredith that today it is rated as one of the best colleges for women in the United States. Because he is a business man as well as a scholar, Dr. Brewer has been able to execute skillfully many transactions which have led to the advancement of the standards of Meredith. In 1921 the college was admitted to the Southern Association of Colleges and Secondary Schools. Two years later graduates of Meredith were made eligible for membership in the American Association of University Women, and in 1928 Meredith was placed on the approved list of the Association of American Universities, at that time the only woman's college in North Carolina so honored.

One of the greatest achievements in the history of the college was the decision to move to our present site. As the enrollment became larger each year, the former campus became inadequate in size and freedom; so in 1923, at Dr. Brewer's instigation, the Board of Trustees issued bonds to finance the building project. In 1924 the cornerstone was laid and right after the Christmas holidays in 1926 the school moved to its new home, three miles west of the Capitol.

Today, under Dr. Brewer's able direction, Meredith College is a true example of what faith and diligence can reap, for it indeed lives by the ideals of its founders, "that Meredith be dedicated to the glory of sound scholarship, and to the greater glory of God." Upon the seal is stamped the word *LUX*, which is "symbolic of the light of understanding and of that Light which lightens the world." May those generations which are to follow be guided by that Light and never fail the heritage which is theirs.

ITS PRESENT, AND ITS FUTURE

CHARLES E. BREWER

A.M., Ph.D., LL.D.

PRESIDENT

THE PRESIDENT'S MESSAGE

To the students of Meredith College are given my hearty congratulations for the worthy achievements they have realized in their varied enterprises on our campus. May their activities ever be crowned with gratifying success.

Chas. E. Brewer.

J. GREGORY BOOMHOUR

A.B., A.M.

DEAN

ANNA MAY BAKER

A.B., A.M.

DEAN OF WOMEN

F A C U L T Y

OFFICERS OF ADMINISTRATION

Vera Tart Marsh
Assistant Dean of Women

Ethel Evangeline English, B.S., A.M.
Adviser of Freshmen

Fuller Broughton Hamrick, A.B.
Bursar and Treasurer

Bessie Evans Lane, A.B., M.D.
College Physician

Margaret Forgeus, A.B.
Librarian

Ada Margaret Pfohl, A.B., B.S.
Assistant Librarian

Mae Frances Grimmer
Secretary Alumnae Association

Frances Lucile Johnson, Mus. B.
Registrar

Mildred Bachman Kichline, A.B.
Religious Secretary

Lois Tomlinson Byrd, A.B.
Director of News Bureau

Lattie Rhodes
Secretary to the President

OFFICERS OF ADMINISTRATION

NELL BARKER, A.B.
Secretary to the Bursar and Treasurer

BETSYE ADAMS, A.B.
Assistant Secretary to the Bursar

EDNA FRANCES DAWKINS, A.B.
Secretary to the Dean of Women

ANNIE LEE WHITE
House Director

NORA KELLY, R.N.
Nurse

MYRTLE JULIAN BARNETTE, A.A., R.N.
Assistant Nurse

MARIAN BALL, B.S.
Dietitian

MARGIE RUTH STALLINGS, A.B.
Dining Room Hostess

DEPARTMENT OF ARTS AND SCIENCES

LEMUEL ELMER MCMILLAN FREEMAN, A.B., A.M., B.D., Th.D.
Professor of Religion

J. GREGORY BOOMHOUR, A.B., A.M.
Professor of Physics

ERNEST F. CANADAY, A.B., A.M.
Professor of Mathematics

F A C U L T Y

F A C U L T Y

DEPARTMENT OF ARTS AND SCIENCES

SAMUEL GAYLE RILEY, A.B., A.M.
Professor of History

JULIA HAMLET HARRIS, Ph.B., A.M., Ph.D.
Professor of English

LENA AMELIA BARBER, B.S., A.B., M.S.
Professor of Biology

ELLEN DOZIER BREWER, A.B., B.S., A.M.
Professor of Home Economics

HELEN PRICE, A.B., Ph.D.
Professor of Latin and Greek

BUNYAN YATES TYNER, A.B., A.M.
Professor of Education

BESSIE EVANS LANE, A.B., M.D.
Professor of Physiology

EDGAR HERBERT HENDERSON, A.B., A.M., Ph.D.
Professor of Philosophy and Psychology

MARY YARBROUGH, A.B., S.M.
Professor of Chemistry

BETTY BARNARD ADKERSON, B.S.
Director of Physical Education

MARY LYNCH JOHNSON, A.B., A.M., Ph.D.
Associate Professor of English

DEPARTMENT OF ARTS AND SCIENCES

MARY LOUISE PORTER, Ph.B., A.M., Ph.D.
Associate Professor of Modern Languages

JENNIE M. HANYEN, B.S., A.M.
Associate Professor of Home Economics

ISAAC MORTON MERCER, A.M., Th.M., D.D.
Associate Professor of Religion

MARGARET M. COOPER, A.B., M.S., Ph.D.
Associate Professor of Chemistry

GERTRUDE ROYSTER SORRELL
Assistant Director of Physical Education

LILLIAN PARKER WALLACE, A.B., M.S.
Assistant Professor of History

ALICE BARNWELL KEITH, B.S., M.S.
Assistant Professor of History

ETHEL EVANGELINE ENGLISH, B.S., A.M.
Assistant Professor of Education and Geography

MAUDE CLAY LITTLE, A.B., A.M.
Assistant Professor of Sociology and Economics

BESSIE M. BROWN, A.B., A.M.
Assistant Professor of Education and Psychology

DORIS KATHERINE TILLERY, A.B., A.M.
Instructor in Mathematics

F A C U L T Y

F A C U L T Y

DEPARTMENT OF ARTS AND SCIENCES

NANCY BLAIR ELIASON, A.B., A.M.
Acting Instructor in Biology

LOUISE LANHAM, A.B., A.M., Ph D.
Instructor in English

NORMA VIRGINIA ROSE, A.B., A.M.
Instructor in English and Latin

FRANCES M. BAILEY, O.B., A.B., A.M.
Instructor in Speech Arts

RUTH COUCH ALLEN, B.S., A.B., A.M.
Instructor in Modern Languages

MYRA WILLIAMS, A.B., A.M.
Instructor in Biology

MARGARET KRAMER, A.B.
Instructor in Biology and Chemistry

DEPARTMENT OF ART

IDA ISABELLA POTEAT
Professor of Art

MARY PAUL TILLERY
Associate Professor of Art

KATHERINE MOSELY, A.B.
Instructor in Art

DEPARTMENT OF MUSIC

HARRY E. COOPER,
Mus. B., Mus. D., F.A.G.O.
Professor of Music

VIRGINIA BRANCH, Mus. B.
Associate Professor of Piano

ETHEL M. ROWLAND
Associate Professor of Voice

AILEEN MCMILLAN, Mus. B.
Assistant Professor of Piano

RAGNA MARGRETHE OTTERSON,
A.B., Mus. Ed. B.
Assistant Professor of Public School Music and Voice

EDGAR H. ALDEN, Mus. B.
Assistant Professor of Violin and Theory

KATHERINE M. EIDE, Mus. B.
Acting Assistant Professor of Cello and Theory

ELIZABETH LEE, Mus. B.
Instructor in Piano

FACULTY

Faculty Members Whose Pictures Do Not Appear in the Annual

CATHERINE ALLEN, A.B., A.M.
Professor of Modern Languages

PAULINE AIKEN, A.B., A.M., Ph.D.
Assistant Professor of English

ELLA STAGG, A.B., A.M.
Instructor in French

There's a four-rung ladder that leads
To the Land of the Years ahead,
And the classes of girls who stand on its steps
Go upward unafraid.

Classes

MARY MARTIN
President

SENIOR CLASS

OFFICERS

MARY MARTIN	*President*
CHARLOTTE PEEBLES	*Vice-President*
LOUISE BIGGS	*Secretary*
EDITH FREEMAN	*Treasurer*

GENE HOLLAND WALL
Mascot

SENIOR CLASS

LENA ABERNATHY

JANET AIKMAN

LENA ABERNATHY

BELMONT, N. C.

A.B., Elementary Education *Astrotekton*

MARS HILL COLLEGE, 1, 2.

B.T.U., 1, 2, Officer, 1, 2; Y.W.A., 1, 2; S.S., 1, 2, Officer, 1, Teacher, 2; Nonpareil Society, 1, 2, Officer, 2; Classical Club, 2; Gaston County Club, 2.

MEREDITH COLLEGE, 3, 4.

Classical Club, 3; Y.W.A., 3, 4, Officer, 3; S.S. Teacher, 4; B.T.U., 3, 4, Officer, 3, 4; Mars Hill Summer School, 3.

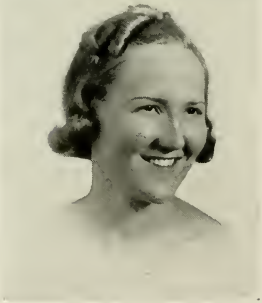

JANET AIKMAN

MAPLEWOOD, N. J.

A.B., Home Economics *Astrotekton*

Barber Biology Club, 3, 4; Home Economics Club, 2, 3, 4; International Relations Club, 3, 4; Secretary-Treasurer, 3; Monogram Club, 4; Needlework Guild, 1, 2, 3, 4; B.T.U., 2, 3, 4, Officer, 3; Little Theatre, 3, 4; Student Council, 3; Handbook Committee, 3; OAK LEAVES, 3, 4; Assistant Business Manager, 3; Editor, 4; Stunt, 1, 3, 4, Committee, 2, 3; Class Treasurer, 1; Class President, 2; Nominating Committee, 2, 4; Class Hockey, 1, 2, 3, 4; Class Basketball, 1, 3; Official Chaperon, 4; Campus Council, 3; *Who's Who Among College Students.*

Lois Slate Avant

TRYON, N. C.

A.B., History *Philaretian*

WINTHROP COLLEGE, 1.

Choir, 1; Secretary Sigma Delta Phi Sorority, 1; Home Economics Club, 1.

MEREDITH COLLEGE, 2, 3, 4.

Choir, 2; Needlework Guild, 2, 3, 4; Marshal, 3, 4; Y.W.A., 2, 3, 4, Officer, 2 3, 4; B.S.U. Officer, 3, 4.

Nellie Ball

RALEIGH, N. C.

A.B., Home Economics *Philaretian*

Town Girls' Club, 1, 2, 3, 4, Vice-President, 4; Home Economics Club, 2, 4; Honor Roll.

Lois Slate Avant

Nellie Ball

SENIOR CLASS

SENIOR CLASS

Louise Littleton Bashford Frances Batchelor

Louise Littleton Bashford

RALEIGH, N. C.

A.B., History *Philaretian*

Peace Junior College, 1, 2.

Papyrus Club, 1, 2; Dramatic Club, 1, 2; Feature Editor, "Voices of Peace," 2; Current Events Club, 1, 2.

Meredith College, 3, 4.

Colton English Club, 3; Classical Club, 3; *Twig* Staff, 3; Town Girls' Club, 3, 4; Student League of Women Voters, 3; Day Student Representative Phi Society, 4.

Frances Batchelor

SHARPSBURG, N. C.

A.B., Biology *Astrotekton*

Sociology Club, 3, 4; Needlework Guild, 3, 4; Y.W.A., 3, 4; B.T.U., 2, 3; K. K. Klub, 4; Wake Forest Summer School, 2, 3.

Barbara Behrman

GREENSBORO, N. C.

A.B., English *Philaretian*

Classical Club, 1; Colton English Club, 3, 4; Needlework Guild, 1, 2, 3, 4; International Relations Club, 3, 4; Silver Shield, 3, 4; Secretary-Treasurer, 4; Y.W.A., 1, 2, 3, 4; B.S.U. Council, 3, President, 4; B.T.U., 1, 2, 3, 4; Sunday School Association Director, 2; Monogram Club, 3, 4; Service Band, 3, 4; Oak Leaves Class Editor, 2; *Twig* Reporter, 2; Honor Roll; Stunt Committee, 2, 3; Stunt, 4; Class Treasurer, 2, President, 3; Nominating Committee, 3, 4; Freshman Counselor, 2, 3; Superlative; Library Assistant, 2; Class Hockey, 2, 3; Class Tennis, 1, 2, 3, 4, Captain, 2, Varsity Tennis, 3; Class Basketball, 3; Class Soccer, 2, 3, Captain, 2; Official Chaperon, 4; Bee Hive Committee, 4; *Who's Who Among College Students.*

Mollie Louise Biggs

LUMBERTON, N. C.

A.B., Home Economics *Astrotekton*

Home Economics Club, 1, 2, 3, 4; Class Secretary, 4; Y.W.A., 2, 3; B.T.U., 1, 2, 3, 4, President Senior Forum; Stunt Committee, 2; Class Hockey, 4; Appalachian State Teachers' College Summer School, 2; Wake Forest Summer School, 3.

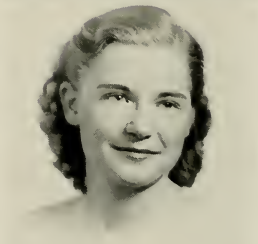

Barbara Behrman

Mollie Louise Biggs

SENIOR CLASS

SENIOR CLASS

LUCILE BRANNAN

DOROTHY BYRUM

LUCILE BRANNAN

SMITHFIELD, N. C.

A.B., Home Economics *Philaretian*

Needlework Guild, 3, 4; Home Economics Club, 2, 3, 4; Y.W.A., 2, 3, 4; B.T.U., 1, 2, 3, 4; Honor Roll; Stunt Committee, 3; Wake Forest Summer School, 3.

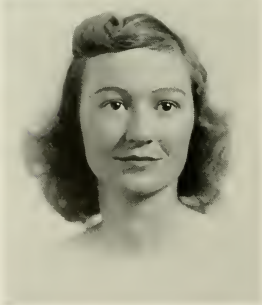

DOROTHY BYRUM

RALEIGH, N. C.

A.B., Education *Philaretian*

Alliance Francaise, 1, 2; Colton English Club, 4; Town Girls' Club, 1, 2, 3, 4, Secretary-Treasurer, 3, President, 4; *Acorn* Class Editor, 4; Honor Roll; Stunt Committee, 4; Superlative.

Sada Louise Clarke

SEVERN, N. C.

A.B., Biology *Astrotekton*

Colton English Club, 3, 4, Vice-President, 4; Barber Biology Club, 2, 3, 4, Vice-President, 4; Y.W.A., 3, 4; Monogram Club, 3, 4; Athletic Association Secretary, 2; Honor Roll; Stunt, 3, 4; Committee, 4; Student Assistant in Biology, 3, 4; Class Baseball, 1, 2, 3, 4, Varsity, 2, 3, Manager, 3; Class Basketball, 1, 2, 3, 4; Class Tennis, 2, 3, 4; Bee Hive Committee, 1, 2, 3, 4, Secretary, 3, Chairman, 4.

Mary Kate Collier

WHITEVILLE, N. C.

A.B., Home Economics *Astrotekton*

Needlework Guild, 2, 3, 4; Home Economics Club, 2, 3, 4, Officer, 3; Y.W.A., 1, 2, 3; Stunt Committee, 3; Class Hockey, 3; Class Baseball, 3, Captain, 3.

Sada Louise Clarke

Mary Kate Collier

SENIOR CLASS

SENIOR CLASS

DOROTHY CORBETT ANNIE ELIZABETH COWARD

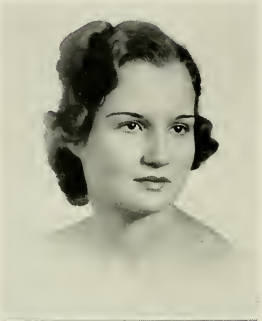

DOROTHY CORBETT

WILMINGTON, N. C.

A.B., Home Economics *Astrotekton*

Needlework Guild, 1, 3, 4; Home Economics Club, 1, 2, 3, 4; Y.W.A., 1, 2, 3, 4; B.T.U., 1, 2, 3, 4; Sunday School Officer, 1; Stunt Committee, 2, 4; May Day Attendant, 2; Class Baseball, 2.

ANNIE ELIZABETH COWARD

GOLDSBORO, N. C.

A.B., English *Astrotekton*

Colton English Club, 2, 3, 4; International Relations Club, 2, 3, 4; Silver Shield, 4, Vice-President, 4; Y.W.A., 1, 3; B.T.U., 3, 4; Little Theatre, 1, 2, 3, 4, President, 4; Alpha Psi Omega, 4; Student Council, 1; *Twig* Reporter, 1, 2; Assistant Business Manager OAK LEAVES, 2, Business Manager, 3; Honor Roll; Stunt Committee, 2, 3, 4; Stunt, 2, 3, 4; Nominating Committee, 4; Freshman Counselor, 2, 3; Assistant in French, 2; Assistant in Education, 3, 4; Class Soccer, 2; *Who's Who Among College Students.*

Dorothy Crawford

GOLDSBORO, N. C.

A.B., Biology *Astrotekton*

Needlework Guild, 1, Chairman, 1; Sociology Club, 4, Vice-President, 4; Y.W.A., 1, 2, 3, Leader, 2; B.T.U., 1, 2, 3; Monogram Club, 3, 4, Secretary-Treasurer, 4; Assistant Advertising Manager Oak Leaves, 4; Stunt, 1, 4, Committee, 2; May Day Court, 1, 2, 3; Carolina Summer School, 2; Superlative, 4; Class Baseball, 1, 3; Class Tennis, 1, 2, 3, 4, Captain, 1; Varsity, 1, 2, 3, 4, Manager, 2, 3, 4.

Alta Critcher

WILLIAMSTON, N. C.

A.B., Home Economics *Astrotekton*

Needlework Guild, 3, 4; Barber Biology Club, 3; Home Economics Club, 2, 3; Y.W.A. Council, 3; B.T.U. Officer, 1, 3; B.S.U. Council, 3; Little Theatre, 3, 4; Monogram Club, 2, 3, 4; A.A. Board, 3, 4, President, 4; Honor Roll; Stunt Committee, 3, Stunt, 4; Nominating Committee, 4; Wake Forest Summer School, 1, 3; Mars Hill Summer School, 2; Class Hockey, 2, 3, Captain, 2, Varsity, 3; Class Baseball, 3, Varsity, 3; Class Basketball, 2, 3; Golf, 2, 3, Manager, 3; Class Tennis, 4; Soccer, 2; Assistant Sunday School Director, 3; Independent Reading, 2, 3; *Who's Who Among College Students.*

Dorothy Crawford

Alta Critcher

SENIOR CLASS

SENIOR CLASS

MILDRED ANNE CRITCHER

GRACE CROOM

MILDRED ANNE CRITCHER

LEXINGTON, N. C.

A.B., English *Astrotekton*

Colton English Club, 2, 3, 4; Needlework Guild, 4; International Relations Club, 3, 4; Silver Shield, 3, 4; Kappa Nu Sigma, 4; Y.W.A., 1, 3; B.T.U., 1, 2, 3, 4; Little Theatre, 2, 3, 4; Alpha Psi Omega, 4; *Twig* Staff, 2; *Acorn* Staff, 2; Associate Editor OAK LEAVES, 3; Handbook Committee, 3; Honor Roll; Stunt, 4, Committee, 2, 3, 4; Chairman Nominating Committee, 4; Superlative; Class Hockey, 3; Class Basketball, 1, 2, 3, 4; Class Soccer, 2; Chairman Campus Council, 4; Secretary Student Council, 3; President Student Body, 4; *Who's Who Among College Students.*

GRACE CROOM

KINSTON, N. C.

A.B., History *Philaretian*

CAMPBELL COLLEGE, 1, 2.

Glee Club, 1; Secretary Student Government, 2; Epsilon Pi Eta Honor Society, 2; Honor Roll, 1, 2; May Day Attendant, 2.

MEREDITH COLLEGE, 3, 4.

Alliance Francaise, 3; Y.W.A., 3, 4; B.T.U., 3, 4; Honor Roll; Stunt, 4; Class Basketball, 3; Official Chaperon, 4.

Jessie Currin

HENDERSON, N. C.

A.B., History *Astrotekton*

Sociology Club, 4; Y.W.A., 1, 2, 3, 4; B.T.U., 1, 2, 3, General Social Chairman, 4; Second Vice-President B.S.U., 4; Glee Club, 4; Managing Editor *Twig*, 3; Honor Roll; Stunt, 3, 4, Committee, 2; Secretary Class, 3; Class Basketball, 2; Official Chaperon, 4.

Alice Pridgen Dale

KINSTON, N. C.

A.B., Primary Education *Astrotekton*

W.C.U.N.C., 1, 2, 3.
Playlikers, 1, 2, 3; Y.W.C.A., 1, 2, 3; Cornelian Society; Wake Forest Summer School, 3.

Meredith College, 4.

Jessie Currin

Alice Pridgen Dale

SENIOR CLASS

SENIOR CLASS

Doris DeVault

Dorothy DeVault

Doris DeVault

BUTLER, TENN.

A.B., History *Philaretian*

CARSON-NEWMAN COLLEGE, 1, 2.

Callispean Society; Sophomore Society Debater, 2; Freshman Callispean Representative; Sophomore Callispean Representative; Y.W.A. Council, 2; Eagle Girl, 1; Letter Girl, 2; Basketball, 1, 2; Volley Ball, 1, 2; Baseball, 1, 2; Volunteer Band, 1, 2; Callispean Officer, 1, 2; B.T.U., 1, 2; Band, 1, 2.

MEREDITH COLLEGE, 3, 4.

Needlework Guild, 4; Y.W.A., 3, 4; B.T.U., 3, 4; Student Government, 4; A.A. Board, 3, 4; Stunt, 4; Class Tennis, 3, 4; Class Basketball, 3; Class Baseball, 3.

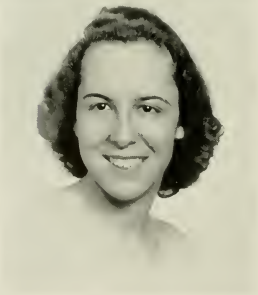

Dorothy DeVault

BUTLER, TENN.

A.B., History *Philaretian*

CARSON-NEWMAN COLLEGE, 1, 2.

Freshman Debater, 1; Officer Callispean Society, 1, 2; Basketball, 1, 2; Soccer, 2; Tennis, 1, 2; Volley Ball, 1, 2; Baseball, 1, 2; Eagle Girl, 1; Letter Girl, 2; Callispean General Excellence Medal, 2; Band, 1, 2.

MEREDITH COLLEGE, 3, 4.

Y.W.A., 3, 4; B.T.U., 3, 4; B.S.U. Secretary, 4; A.A. Board, 3, 4; Stunt, 4; Class Hockey, 3; Class Basketball, 3; Class Tennis, 3, 4; Baseball, 3.

Miriam Doub

RALEIGH, N. C.

A.B., Sociology *Astrotekton*

Peace Junior College, 1, 2.

Meredith College, 3, 4.

Town Girls' Club, 3, 4; Stunt Committee, 4.

Helen Lee Eighme

RALEIGH, N. C.

A.B., Sociology *Astrotekton*

Peace Junior College, 1, 2.

Current Events Club, 1, 2; Day Students' Club, 1, 2; Annual Staff, 2; Dramatic Club, 1, 2.

Meredith College, 3, 4.

Classical Club, 4; Town Girls' Club, 3, 4; Summer School Providence College, Rhode Island, 3.

Miriam Doub

Helen Lee Eighme

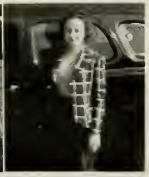

SENIOR CLASS

SENIOR CLASS

Margaret Emma Fischel Minnie Anna Forney

Margaret Emma Fischel

VAUGHAN, N. C.

A.B., Home Economics *Philaretian*

Home Economics Club, 1, 2, 3, 4; Y.W.A., 1, 2, 3; B.T.U., 1, 2, 3; Sunday School Board Vice-President, 3; Oak Leaves Typist, 2; Stunt Committee, 3; Class Hockey, 1; Wake Forest Summer School, 3.

Minnie Anna Forney

LAWNDALE, N. C.

A.B., Chemistry *Astrotekton*

Needlework Guild, 1, 2, 3, 4; Barber Biology Club, 1, 2; International Relations Club, 3, 4; Little Theatre, 1, 2, 3, 4, Vice-President, 3; Alpha Psi Omega, 4, President, 4; Student Council, 4; *Twig* Business Staff, 3; Stunt, 2, 3, 4; Class Basketball, 2, 3; A.A. Board, 3, 4; Manager Golf, 4; Archery, 3.

Edith Holmes Freeman

GATES, N. C.

A.B., Chemistry *Astrotekton*

Needlework Guild, 1, 3, 4; Barber Biology Club, 4; Y.W.A., 4; B.T.U., 2, 3; Stunt Committee, 3, 4; Class Treasurer, 4; Class Hockey, 1.

Helen Garvey

WINSTON-SALEM, N. C.

A.B., Sociology *Philaretian*

Needlework Guild, 2, 3, 4; Sociology Club, 3, 4; Y.W.A., 1, 2, 3, 4; B.T.U., 1, 2, 3, 4, Union President, 3; Student Council, 4; *Twig* Business Staff, 3; Stunt Committee, 2; Vice-President Junior Class, 3; Class Hockey Team, 1.

Edith Holmes Freeman

Helen Garvey

SENIOR CLASS

SENIOR CLASS

Mary Caudle Gavin

Nina Elizabeth Gilbert

Mary Caudle Gavin

SANFORD, N. C.

A.B., History — *Astrotekton*

Needlework Guild; Sociology Club, 4; International Relations Club, 3, 4, Secretary-Treasurer, 4; Marshal; B.T.U., 1, 3, 4, Chorister, 3; B.S.U. Octet, 3, 4; Glee Club, 2, 3, 4, Vice-President, 3, 4; Choir, 1, 2, 3; Honor Roll; Stunt Committee, 1, 2, 3, 4; May Court, 4; Mars Hill Summer School, 2; Superlative, 4.

Nina Elizabeth Gilbert

BENSON, N. C.

A.B., Chemistry — *Astrotekton*

Student League of Women Voters, 4; Barber Biology Club, 3, 4; K.K. Klub, 4; Y.W.A., 1, 2, 3, 4, Officer; B.T.U., 1, 2, 3, 4, Officer; World Fellowship Group, 4; Honor Roll; Student Assistant in Chemistry, 3; Class Hockey, 2.

Dorothy Lee Hagler

GASTONIA, N. C.

A.B., Economics *Astrotekton*

Mars Hill College, 1, 2.
Vice-President Literary Society, 2, Secretary, 1; International Relations Club, 1, 2; Vice-President, 2; Glee Club, 1; Sunday School President, 2; B.T.U., 1; Y.W.A., 1, 2, Officer, 2; Marshal, 1; Honor Roll.
Meredith College, 3, 4.
Needlework Guild, 4; Sociology Club, 3, 4, President, 4; International Relations Club, 4; Y.W.A., 3, 4; B.T.U., 3, 4, President, 4; A.B. Board, 4; Honor Roll; Stunt, 4.

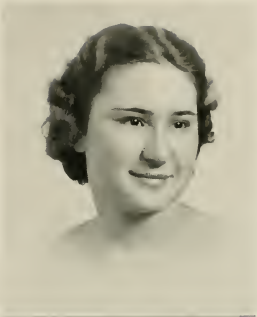

Thomasine Janera Herring

KINSTON, N. C.

A.B., Sociology *Philaretian*

Needlework Guild, 1, 2, 3, 4; Student League of Women Voters, 3, 4, Secretary-Treasurer, 4; Sociology Club, 4; Marshal, 4; Y.W.A., 1, 2; Advertising Manager Oak Leaves, 4; Stunt Committee, 1, 2, 3, 4; Wake Forest Summer School, 2, 3.

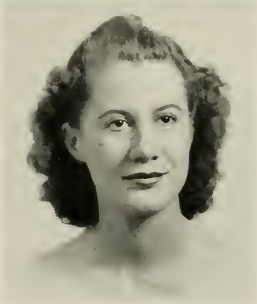

Dorothy Lee Hagler

Thomasine Janera Herring

SENIOR CLASS

SENIOR CLASS

Margaret Holland

Sarah Elizabeth Howell

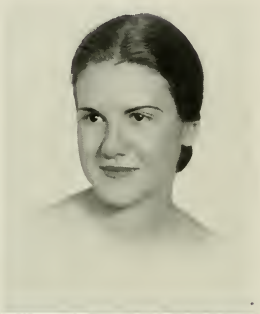

Margaret Holland

NASSAWADOX, VA.

A.B., Sociology — *Astrotekton*

Needlework, 1, 2, 3, 4; Sociology Club, 3, 4; Virginia Club, 4; Y.W.A., 3, 4; B.T.U., 2, 3, 4; May Day Attendant, 3; Stunt Committee, 4.

Sarah Elizabeth Howell

SUFFOLK, VA.

B.S., Organ — *Philaretian*

Needlework Guild, 1, 2, 4; Virginia Club, 4; Y.W.A., 1, 2, 3, 4; B.T.U., 1, 2, 3, 4, Associate Director, 3; Sunday School Associate Director, 4; Choir, 1, 2, 3, 4, President, 4; Honor Roll; U.N.C. Summer School, 2.

Julia Hunt

LATTIMORE, N. C.

A.B., Home Economics *Astrotekton*

Boiling Springs Junior College, 1, 2.

Vice-President Literary Society, 1, President, 2; Athletic Association, 1, 2; Glee Club, 2; Class Prophet, 2; Manager Basketball, 2; "Mid-Summer Night's Dream," 2; Superlative, 2; Y.W.A., 1, 2; B.T.U., 1, 2; Varsity Soccer, 1, 2; Class Basketball, 2; Class Volley Ball, 2; Class Baseball, 1, 2.

Meredith College, 3, 4.

Needlework Guild, 4; Home Economics Club, 3, 4; Y.W.A., 3, 4; B.T.U., 3, 4; Stunt, 4; Wake Forest Summer School, 3

Zubie Ingle

STATESVILLE, N. C.

A.B., Elementary Education *Philaretian*

Mitchell College, 1, 2.

Vice-President Student Body, 2; Raynal Society, 1, 2; A Capella Choir, 2.

Meredith College, 3, 4.

Y.W.A. Vice-President, 4; B.T.U., 3, 4; World Fellowship Group, 3, 4; Sociology Club, 3, 4; Needlework Guild, 3, 4; Speech Club, 3, 4; Mars Hill Summer School, 3.

Julia Hunt

Zubie Ingle

SENIOR CLASS

SENIOR CLASS

Ava Elizabeth Jackson

Anna Lee Johnson

Ava Elizabeth Jackson

RALEIGH, N. C.

A.B., Education *Philaretian*

Alliance Francaise, 1; Speech Club, 4; Town Girls' Club, 1, 2, 3, 4; Granddaughters' Club, 1, 2, 3, 4; B.S.U., 4; Sunday School Teacher, 2, 3, 4; B.T.U. Conference, 1.

Anna Lee Johnson

APEX, N. C.

A.B., Mathematics *Astrotekton*

Town Girls' Club, 1; Needlework Guild, 2, 3, 4; Barber Biology Club, 3, 4; College Marshal, 4; Honor Roll; Stunt Committee, 2, 3; Nominating Committee, 4; May Queen, 4; Wake Forest Summer School, 1; Superlative, 4.

Blanche Johnson

CANTON, N. C.

A.B., Religion *Philarctian*

Sociology Club, 3, 4; Marshal, 4; Y.W.A., 1, 2, 3, 4; B.T.U., 1, 2, 3, 4; B.S.U., Second Vice-President, 3, First Vice-President, 4; Student Council, 2, 3; Stunt Committee, 2, 4; A.A. Board, 2; Mars Hill Summer School, 2; Official Chaperon, 4.

Catherine Tillery Johnson

WINSTON-SALEM, N. C.

A.B., English *Astrotekton*

Classical Club, 3, 4; Colton English Club, 3, 4; Granddaughters' Club, 1, 2, 3, 4; Kappa Nu Sigma, 3, 4, President, 4; B.T.U., 4; Little Theatre, 1, 2, 3, 4; Vice House President, 3; Glee Club, 1, 2, 3, 4; Choir, 1, 2, 3; College Trio, 1, 2, 3; *Acorn* Class Editor, 2, 3, Editor, 4; *Twig* Typist, 1; Honor Roll; Stunt, 2, 3; Class Vice-President, 1; Nominating Committee, 4; Freshman Counselor, 2; Superlative, 4; *Who's Who Among College Students.*

Blanche Johnson

Catherine Tillery Johnson

SENIOR CLASS

SENIOR CLASS

Helen Jones

Lucille Jones

Helen Jones

SELMA, N. C.

A.B., Biology *Philarctian*

Barber Biology Club, 2, 3, 4, Vice-President, 3, President, 4; Kappa Nu Sigma, 4, Secretary-Treasurer, 4; B.T.U., 1, 2; *Twig* Managing Editor, 4; Honor Roll; Stunt Committee, 1, 2; Biology Assistant, 2, 3, 4; North Carolina State Summer School, 3; Official Chaperon, 4.

Lucille Jones

CONCORD, N. C.

A.B., Education *Philarctian*

Needlework Guild, 2, 3; Y.W.A., 1, 2; B.T.U., 1, 2, Officer, 1; Stunt, 2; May Day Attendant, 2.

Katherine Kalmar

GOLDSBORO, N. C.

A.B., Art *Astrotekton*

Colton English Club, 4; Needlework Guild, 3, 4; K.K. Klub, 1, 2, 3, 4, President, 4; Y.W.A., 3, Poster Chairman, 3; Little Theatre, 4; *Acorn* Art Editor, 3, 4; Honor Roll; Stunt, 1 Committee, 1, 2, 3, 4.

Bruce Kitchen

SCOTLAND NECK, N. C.

A.B., Home Economics *Astrotekton*

Granddaughters' Club, 1, 2, 3, 4; Needlework Guild, 1, 4; Home Economics Club, 2, 3, 4; Y.W.A., 1; B.T.U., 3; Stunt Committee, 2, 3, 4; Wake Forest Summer School, 3.

Katherine Kalmar

Bruce Kitchen

SENIOR CLASS

SENIOR CLASS

ELEANOR ERNESTINE LANIER EVELYN LEVINE

ELEANOR ERNESTINE LANIER

RALEIGH, N. C.

A.B., Education *Philaretian*

W. C. U. N. C., 1, 2.
Athletic Association, 1, 2; Clogging Club, 2; House Vice-President, 1; Y.W.C.A., 1, 2.
MEREDITH COLLEGE, 3, 4.
Day Students Club, 3, 4; Wake Forest Summer School, 3.

EVELYN LEVINE

ESTILL, S. C.

A.B., General Science *Philaretian*

Colton English Club, 3, 4, Secretary-Treasurer, 4; Student League of Women Voters, 3, 4, Vice-President, 4; K.K. Klub, 4; *Twig* Staff, 3, 4, Business Staff, 3, Managing Editor, 4; Honor Roll; Stunt Committee, 3.

Margaret Lee Liles

SHELBY, N. C.

A.B., Religion *Astrotekton*

Boiling Springs Junior College, 1, 2.
Girls' Student Council, President, 2; May Queen, 2; B.S.U. Council, 1, 2; Intercollegiate Debater, 1, 2; State Junior College Debate Championship, 2; Phi Rho Pi Forensic Fraternity; Kalagateian Literary Society, 1, 2, Vice-President, 2; Superlative; Valedictorian; Glee Club, 1, 2; Chief Marshal, 1; Freshman Play, 1.

Meredith College, 3, 4.
Colton English Club, 3; Needlework Guild, 3, 4; Sociology Club, 3, 4; Silver Shield, 4, President, 4; Y.W.A., 3, 4; B.T.U., 3, 4, President, 3; B.S.U. Council, 4; Choir, 3; Glee Club, 3, 4; Trio, 3; Octet, 3; Honor Roll; Stunt, 3; Class Song, 3, 4; Official Chaperon, 4; *Who's Who Among College Students.*

Mary Jane Lindley

WINSTON-SALEM, N. C.

A.B., Education *Philaretian*

Sociology Club, 3; Monogram Club, 4; Little Theatre, 3, 4; Alpha Psi Omega, 4; B.S.U., 2, Reporter, 2; Marshal, 3; Philaretian President, 4; Student Council, 3; Stunt, 2, 3, 4, Committee, 2; Business Manager *Twig*, 3; Superlative; Nominating Committee, 4; Mars Hill Summer School, 3, 4; Class Hockey, 1, 4, Varsity, 1; Archery, 1, 2, 3; *Who's Who Among College Students.*

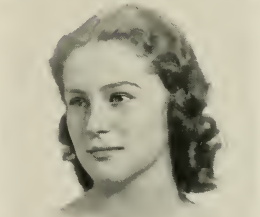

Margaret Lee Liles

Mary Jane Lindley

SENIOR CLASS

SENIOR CLASS

ERANDA MCLENDON

EDNA MARTIN

ERANDA MCLENDON

KENANSVILLE, N. C.

A.B., Education *Astrotekton*

MARS HILL COLLEGE, 1, 2.
MEREDITH COLLEGE, 3, 4.

Granddaughters' Club, 3, 4; Sociology Club, 3, 4; Y.W.A., 3, 4; B.T.U., 3, 4; Service Band, Secretary, 4; Mars Hill Summer School.

EDNA MARTIN

MT. OLIVE, N. C.

A.B., Home Economics *Astrotekton*

Needlework Guild, 1, 2, 3, 4; Home Economics Club, 1, 2, 3, 4, Secretary, 3, President, 4; B.T.U., 1, 2, 4; Stunt Committee, 3, 4; Wake Forest Summer School, 2, 3; Class Hockey, 1, 2, 3, 4, Varsity, 2; Class Basketball, 1, 2, 3; Class Tennis, 1.

Mary Martin

LEXINGTON, N. C.

A.B., English *Philaretian*

Classical Club, 3, 4, President, 4; Colton English Club, 2, 3, 4; Granddaughters' Club, 1, 2, 3, 4; Student League of Women Voters, 3, 4; International Relations Club, 3, 4; Silver Shield, 4; Kappa Nu Sigma, 4; Philaretian Secretary, 3; B.T.U., 4; Honor Roll; Associate Editor *Twig*, 3; Class Editor Oak Leaves, 3; Stunt Committee, 1, 2, 3, 4; Class President, 4; Nominating Committee, 4; U.N.C. Summer School, 3; Superlative; Campus Council, 4; *Who's Who Among College Students.*

Iris Massey

ZEBULON, N. C.

A.B., General Science *Astrotekton*

Louisburg College, 1, 2.
Glee Club, 1, 2; Dramatic Club, 1, 2; "13" Club, 1; Y.W.A., 1, 2.
Meredith College, 3, 4.
B.T.U., 3, 4; Class Soccer, 3, 4; Class Basketball, 3, 4; Class Tennis, 3, 4.

Mary Martin

Iris Massey

SENIOR CLASS

SENIOR CLASS

KATHLEEN MIDGETT

EDNA LOU MOORE

KATHLEEN MIDGETT

ELIZABETH CITY, N. C.

A.B., Chemistry *Philaretian*

Student League of Women Voters, 4; Needlework Guild, 3, 4; Barber Biology Club, 3, 4; K.K. Klub, 4; Kappa Nu Sigma, 3, 4; Y.W.A., 1; B.T.U., 1, 3; *Twig* Staff, 2, 3, 4, Managing Editor, 3, Editor, 4; Honor Roll; Nominating Committee, 4; Student Assistant in Chemistry, 3, 4.

EDNA LOU MOORE

ST. PAULS, N. C.

A.B., Grammar Education *Philaretian*

MARS HILL COLLEGE, 1, 2.
Glee Club, 1, 2; Sunday School Class President, 2; Society Officer, 2.
MEREDITH COLLEGE, 3, 4.
Choir, 3, 4; Glee Club, 4; Mars Hill Summer School, 3.

Kazue Murata

OMI-HACHIMAN, JAPAN

A.B., Home Economics *Astrotekton*

Kobe College, Lobe, Japan, 1.
Dodd College, Shreveport, La., 2.
Home Economics Club, 2; International Relations Club, 2.
Meredith College, 3, 4.
Home Economics Club, 3, 4; International Relations Club, 3, 4; Y.W.A., 3, 4; B.T.U., 3, 4; Service Band, 3, 4; Honor Roll; Mars Hill Summer School, 3.

Anne Murray

RALEIGH, N. C.

A.B., Art *Philaretian*

Classical Club, 4; Alliance Francaise, 1, 2, 3; Town Girls' Club, 2, 3, 4, Officer, 4; K.K. Klub, 1, 2, 3, 4; B.T.U., 1; Wake Forest Summer School, 2.

Kazue Murata

Anne Murray

SENIOR CLASS

SENIOR CLASS

Doris Parker

Marjorie Pearce

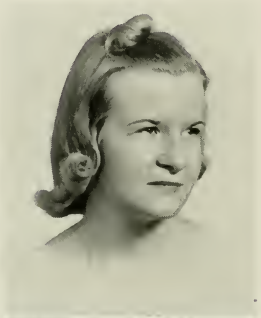

Doris Parker

COLERAINE, N. C.

A.B., Education *Astrotekton*

Peace Junior College, 1, 2.
Sigma Phi Kappa Literary Society; Current Events Club, 1, 2, Treasurer, 2; Secretary Senior Class, 2.
Meredith College, 3, 4.
Needlework Guild, 3, 4; B.T.U., 3; Wake Forest Summer School, 3.

Marjorie Pearce

RALEIGH, N. C.

A.B., Sociology *Philaretian*

Town Girls' Club, 1, 2, 3, 4; Wake Forest Summer School, 2.

Charlotte Peebles

APEX, N. C.

A.B., Mathematics *Philaretian*

Colton English Club, 3, 4; Needlework Guild, 3, 4, Secretary, 4; Barber Biology Club, 2, 3, 4, Secretary-Treasurer, 3; Y.W.A., 2, 3, 4; B.T.U., 1, 2, 3, 4; Monogram Club, 2, 3, 4, President, 4; Stunt, 2; Class Vice-President, 4; Class Hockey, 2, 3, 4, Varsity, 2, 3; Class Soccer, 2, 3, 4; Class Basketball, 1, 2, 3, 4, Captain, 1, 3, Varsity, 1, 2, 3.

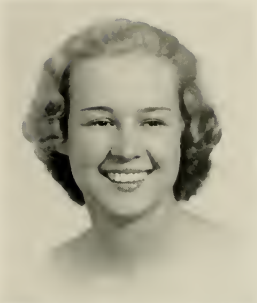

Frances Price

PINE LEVEL, N. C.

A.B., Primary Education *Astrotekton*

Needlework Guild, 1, 2, 3, 4; Sociology Club, 4; International Relations Club, 4; Y.W.A., 2, 3; B.T.U., 2; Wake Forest Summer School, 2.

Charlotte Peebles

Frances Price

SENIOR CLASS

SENIOR CLASS

Martha Rasberry

Julia Ward Reddick

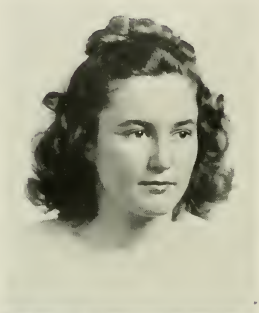

Martha Rasberry

FARMVILLE, N. C.

A.B., Sociology *Philaretian*

Sociology Club, 4; B.T.U., 2, 3; Needlework Guild, 2, 3, 4; U.N.C. Summer School, 3; Honor Roll.

Julia Ward Reddick

FOUNTAIN, N. C.

A.B., History *Astrotekton*

Colton English Club, 2, 3, 4; Needlework Guild, 1, 2, 3, 4; International Relations Club, 4; Y.W.A., 2, 3; Wake Forest Summer School, 2.

Dorothy Reich

WINSTON-SALEM, N. C.

A.B., Mathematics *Astrotekton*

Classical Club, 4; Colton English Club, 2, 3, 4, President, 4; Needlework Guild, 1, 2, 4; Barber Biology Club, 3, 4; International Relations Club, 4; B.T.U., 3, 4; Class Editor Oak Leaves, 4; Stunt Committee, 1, 2, 3, 4; U.N.C. Summer School, 3.

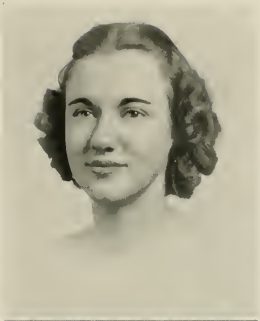

Elizabeth Richardson

RALEIGH, N. C.

A.B., Sociology *Astrotekton*

Peace Junior College, 1, 2.
Papyrus Club, 1, 2, Secretary-Treasurer, 2; Literary Editor *Voices of Peace*, 2; Sigma Phi Kappa Literary Society, 1, 2; Society Play, 2; Current Events Club, 1, 2; Glee Club, 2.
Meredith College, 3, 4.
Town Girls' Club, 3, 4.

Dorothy Reich

Elizabeth Richardson

SENIOR CLASS

SENIOR CLASS

Lucy Rogers

Dorothy Sears

Lucy Rogers

WILMINGTON, N. C.

A.B., Sociology *Astrotekton*

Needlework Guild, 3; Sociology Club, 4; Y.W.A., 1, 2, 3; B.T.U., 1, 2; Stunt, 3; May Queen Attendant, 3.

Dorothy Sears

APEX, N. C.

A.B., Primary Education *Philarctian*

Granddaughters' Club, 1, 2, 3, 4; Needlework Guild, 2, 3, 4; Barber Biology Club, 2, 3, 4; Y.W.A., 2, 3, 4; Sunday School Board, 3; B.T.U., 1, 2, 3, 4; Monogram Club, 3, 4, Vice-President, 4; Honor Roll; Stunt, 4; Class Hockey, 2, 3, 4; Class Basketball, 1, 2, 3, 4; Class Baseball, 1, 2, 3, 4, Captain, 2, Varsity, 2, Championship, 3; Soccer, 1, 2, 3, 4; A.A. Board, 4.

Paulyne Stroud

KINSTON, N. C.

B.S., Voice *Philaretian*

Needlework Guild, 1, 2, 3, 4; Y.W.A., 1, 2; B.T.U., 3; Glee Club, 2, 3, 4, President, 4; Choir, 1, 2, 3, 4, Vice-President, 3; College Trio, 3; Stunt, 2, 3, Committee, 1, 4; Wake Forest Summer School, 3.

Frances Albritton Summerlin

MARS HILL, N. C.

A.B., Sociology *Astrotekton*

MARS HILL COLLEGE, 1, 2.
Scribblers' Club, 1; Dramatic Club, 1; B.S.U. Council, 2; Y.W.A. President, 2; Orchestra, 1, 2; Intercollegiate Debater, 1, 2; Democratic Committee, 2.

MEREDITH COLLEGE, 3, 4.
Needlework Guild, 3, 4; Sociology Club, 3, 4; International Relations Club, 3, 4, President, 4; Y.W.A., 3, 4, Council, 4; B.T.U., 3; Stunt Committee, 3; Class Treasurer, 3; Official Chaperon, 4; Class Basketball, 3; Class Baseball, 3; Mars Hill Summer School, 3.

PAULYNE STROUD FRANCES ALBRITTON SUMMERLIN

SENIOR CLASS

SENIOR CLASS

ANNIE LEE TARLETON GERALDINE CARTER TUTTLE

ANNIE LEE TARLETON

WADESBORO, N. C.

A.B., English *Philaretian*

WINGATE JUNIOR COLLEGE, 1, 2.

McNeill Literary Society, President, 2; Library Assistant, 2; Superlative, 2; Varsity Basketball, 2.

MEREDITH COLLEGE, 3, 4.

Alliance Francaise, 3; Colton English Club, 3, 4; Y.W.A., 3, 4; B.T.U., 3, 4; Sunday School Secretary, 4; *Twig* Typist, 3, 4; Honor Roll; Stunt, 4; Class Basketball, 3; Varsity, 3.

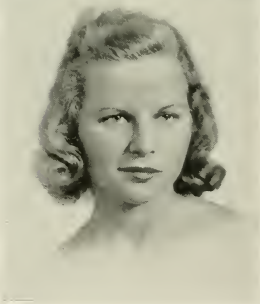

GERALDINE CARTER TUTTLE

WINSTON-SALEM, N. C.

A.B., Education *Astrotekton*

Needlework Guild, 2, 3; Marshal, 2; Astrotekton Secretary, 3, President 4; B.T.U., 1, 2, 3; Little Theatre, 3, 4; Alpha Psi Omega, 4, Secretary, 4; *Twig* Staff, 3; Honor Roll; Stunt, 1; Committee, 2, 3, 4.

Marian Upchurch

RALEIGH, N. C.

A.B., Education *Astrotekton*

Mars Hill College, 1, 2.

Foreign Language Club, 1; Society Officer, 2; Wake Forest Club, 2, Treasurer, 2.

Meredith College, 3, 4.

Sociology Club, 4, Secretary, 4; B.T.U., 3, 4; Wake Forest Summer School, 3.

Virginia Vaughan

WASHINGTON, N. C.

A.B., Home Economics *Astrotekton*

Needlework Guild, 2, 3, 4; Barber Biology Club, 2, 3; Home Economics Club, 2, 3, 4; International Relations Club, 3, 4; Marshal; Little Theatre, 3, 4; Vice-President Student Council, 4; *Twig* Reporter, 3, 4; Editor Student Handbook, 4; Honor Roll; Stunt, 1, Committee, 3, 4; Wake Forest Summer School, 3; Superlative.

Marian Upchurch

Virginia Vaughan

SENIOR CLASS

SENIOR CLASS

Ruth Waldo

Theresa Wall

Ruth Waldo

CAREY, N. C.

A.B., General Science *Philaretian*

Wingate Junior College, 1, 2.
Monogram Club, 2.
Meredith College, 3, 4.
Town Girls' Club, 3, 4.

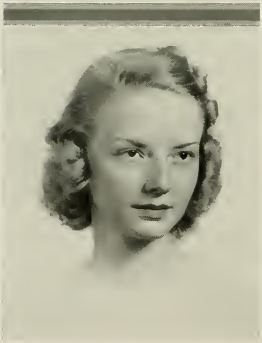

Theresa Wall

WINSTON-SALEM, N. C.

A.B., Education *Astrotekton*

International Relations Club, 3, 4; Student League of Women Voters, 2, 3, 4; K.K. Klub, 3, 4; Needlework Guild, 1, 2, 4; B.S.U. Council, 4; B.T.U., 1, 2, 3, 4, General Officer, 2; Y.W.A., 1, 2; *Twig* Staff, 3, 4; Stunt Committee, 2, 3; Marshal, 4; Major Production Committee, 3; Honor Roll; Official Chaperon, 4; Freshman Counselor, 3.

Mary Helen Watkins

RALEIGH, N. C.

A.B., History *Astrotekton*

Peace Junior College, 1, 2.
Pi Theta Mu Literary Society, 1, 2, Play, 2; Dramatic Club, 2; Papyrus Club, 1, 2; Current Events Club, 1, 2.
Meredith College, 3, 4.
Town Girls' Club, 3, 4.

Georgia White

HIGH POINT, N. C.

A.B., Home Economics *Astrotekton*

Barber Biology Club, 3; Home Economics Club, 3, 4; B.T.U., 3, 4; Y.W.A., 3; Honor Roll; Stunt, 3, 4; High Point College Summer School, K.K. Klub, 4.

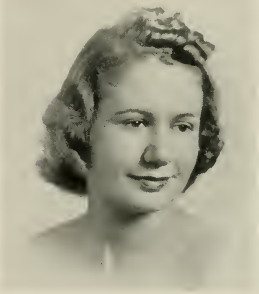

Mary Helen Watkins

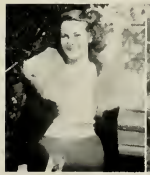

Georgia White

SENIOR CLASS

SENIOR CLASS

Evalan Williams

Dorothy Willson

Evalan Williams

RALEIGH, N. C.

A.B., Home Economics *Philaretian*

Alliance Francaise, 1, 2; Colton English Club, 3, 4; Town Girls' Club, 1, 2, 3, 4; Home Economics Club, 2, 3, 4; Choir, 1, 2; Honor Roll.

Dorothy Willson

ATHENS, TENN.

A.B., Home Economics *Philaretian*

Home Economics Club, 2, 3, 4; Y.W.A., 2, 3; B.T.U., 2, 3, 4; Monogram Club, 2, 3, 4; Honor Roll; Stunt, 4, Committee, 3, 4; Class Cheer Leader, 4; Mars Hill Summer School, 3; Superlative; Student Assistant in Physical Education, 4; Class Hockey, 1, 2, 3, 4, Captain, 2, Varsity, 1, 2, 3; Class Tennis, 1, 2, 3, 4, Captain, 3, Varsity, 1, 2, 3; Class Basketball, 1, 2, 3, 4, Varsity, 2, 3, Manager, 3; Class Baseball, 1, 2, 3, Varsity, 2, 3; Class Soccer, 2, Varsity, 2; Swimming Manager, 4.

Maurine Winfree

SUMMERFIELD, N. C.

A.B., Elementary Education *Istrotekton*

Needlework Guild, 1, 2, 3, 4; Home Economics Club, 1; International Relations Club, 3; Y.W.A., 3; B.T.U., 1, 2, 4; Class Basketball, 1, 2; Tennis, 1; Appalachian Summer School, 4.

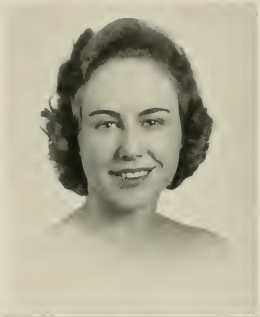

Jane Winchester Wolfe

CHARLOTTE, N. C.

A.B., Education *Philaretian*

Queen's Chicora College, 2, 3.
Meredith College, 1, 4.
Colton English Club, 4; Sociology Club, 4.

Maurine Winfree

Jane Winchester Wolfe

SENIOR CLASS

DOROTHY GREEN
President

JUNIOR CLASS

OFFICERS

DOROTHY GREEN . . . . . *President*

•

ANNA ELIZABETH POWELL . . . . . *Vice-President*

•

VIRGINIA COUNCIL . . . . . *Secretary*

•

NORA BINDER . . . . . *Treasurer*

Lottie Ruth Allen
Reason and Nature

Carolyn Andrews
Wisdom's Gate

Edith Ayscue
Living in a Great Big Way

Wilma Badgett
The Art of Friendship

Minetta Bartlett
Sense and Sensibility

Dorothy Bell
The Pure in Heart

Olive Bennett
Friendship

Louise Bennette
A Goodly Heritage

Nora Binder
The Achievement of Happiness

Anna Bostick
So Big

JUNIOR CLASS

JUNIOR CLASS

NANCY BREWER
The Portrait of a Lady

EVELYN BROCK
The Life of Reason

SARAH MOORE BRYANT
The Spirit of Music

CORA BURNS
Getting the Most Out of Life

DOROTHY BUTLER
Love Conquers All

MIMI CAFFERY
I Write as I Please

HELEN CANADAY
Perfect Behavior

MARGARET JANE CHEEK
Alice in Wonderland

MARGARET JANE CHILDS
Responsibility and Culture

EDNA EARLE COGGINS
The Perfect Tribute

Sara Cole
In Friends We Trust

Eva Cotner
One of Us

Virginia Council
Age of Innocence

Virginia Anne Craver
Take My Heart

Carolyn Critcher
A Star to Steer By

Frieda Culberson
My Book and Heart

Martha Dail
Adventure in Contentment

Bebe Dickenson
Here Comes the Sun

Frances Dixon
Song of the Lark

Hilda Earp
Our Mutual Friend

JUNIOR CLASS

JUNIOR CLASS

Lucy Mary East
Among Friends

Ella Eddins
All of This and Heaven Too

Sarah Mae Falls
White Banners

Mary Elizabeth Ferguson
The Tranquil Heart

Gertrude Foster
As Clear as the Sun

Jean Freeman
Like Softest Music

Madge Glazner
A Self Worth Having

Mary Virginia Glenn
Song in My Heart

Dorothy Green
Great Expectations

Margie Griggs
More of My Life

Louise Hamrick
The Friendly Road

Edith Harrell
Jolly Fellowship

Carolyn Henderson
Tales of Laughter

Jessamine Holder
My Musical Life

Cleo Holloway
Vein of Iron

Evelyn Holyfield
Unflinching

Sarah Hudson
Marching On

Kathleen Jackson
The Brimming Cup

Frances James
Like Flowing Water

Louise Johnson
Persuasion

JUNIOR CLASS

JUNIOR CLASS

FRANCES KIDD
Courage

EVELYN LANE
Power of Will

FRANCES LANIER
Fighting Angel

EDDIE BELLE LEAVELL
The Importance of Living

MIRIAM LEAVITT
Patches of Sunshine

FLORENCE LESTER
Life in an Air Castle

MARTHA MCBRAYER
A Pair of Blue Eyes

MARIE MCKNIGHT
Loyalties

ALICE MCLAMB
High of Heart

MILDRED MARSHBANKS
The Valiant Woman

Evelyn Marshburn
Beautiful Lady

Ruth Martin
The Importance of Being Earnest

Amy Kathryn Myers
Rational Living

Dolly Myers
Bubbling Waters

Elizabeth Neill
Silver Magnet

Sarah Olive
A Lady of Quality

Dorothy Osborne
Treasure Island

Sarah Pope
It's All Adventure

Anna Elizabeth Powell
The Secret of Achievement

Eunice Brooks Quinn
Youth and Life

JUNIOR CLASS

JUNIOR CLASS

HANNAH REECE
To Love and to Cherish

MARY LANIER SEGRAVES
Lavender and Old Lace

VIRGINIA SENTER
Shining Armor

EVELYN SHORT
The Harbor

VIRGINIA SLUDER
Flying Colors

MARGARET SMITH
Honesty

AILEEN SNOW
Honor Bright

ELEANOR SPAIN
The Piper's Tune

FRANCES SPILMAN
The Lady of Genius

JULIA SQUIRES
Undaunted

Mary Elizabeth Stonestreet
Strictly Feminine

Martha Stroup
The Little Minister

Betty Vernon
One Increasing Purpose

Jane Washburn
Looking Forward

Virginia Lee Watson
Field of Honor

Margaret Whitfield
Faith

Eunice Margaret Williams
Arrow of Gold

Mary Esther Williams
In Praise of Life

Josephine Yokley
A Glad Day

JUNIOR CLASS

HELEN BYRD
President

SOPHOMORE CLASS

OFFICERS

HELEN BYRD	*President*
SADIE ALLEN	*Vice-President*
NANCY BRADSHER	*Secretary*
ROSANNA BARNES	*Treasurer*

SOPHOMORE CLASS

Lucy Allen

Sadie Allen

Betty Lee Baldwin

Elfreda Mae Barker

Rosanna Barnes

Anne Loraine Bass

Mozelle Bolton

Nancy Elizabeth Bradsher

Bernice Brinkley

Martha Britt

Mary Elizabeth Britt

Miriam Brown

Mary Frances Brown

Marjorie Elizabeth Bullock

Margaret Bunn

Marjorie Burrus

Eva Blanche Butler

Helen Virginia Byrd

SOPHOMORE CLASS

Virginia Clodfelter

Florence Louise Combs

Mary Tilson Edwards

Beatrice Eichmann

Reva Jean Ellis

Alice Falls

Betty Fleischmann

Ann Floyd

Mary Elizabeth Foster

Agnes Freeman

Mary Helen Gatlin

Virginia Gilmore

Martha Jane Goodman

Agnes Graham

Frances Grayson

Ruth Lillian Greene

Huldah Hall

Virginia Halstead

SOPHOMORE CLASS

Hilda Hamilton

Pauline Hammel

Sarah Hayworth

Ernestine Hobgood

Elizabeth Lee Hostetler

Murelle Howard

Ida Willa Howell

Anne Huffman

Hazel Johnston

Blanche Anne Justice

Paula Karl

Kay Kemp

Elsie Kuchler

Mary Evelyn Lassiter

Christine Lawrence

Virginia Lawrence

Yolanda Leonard

Rachel Lewis

SOPHOMORE CLASS

Mary Lucas

Betty Brown MacMillian

Eula Lee McLellan

Marietta McLennon

Rachel Maness

Ester Meigs

Mary Gwin Oliver

Mary Lois Overby

Sara Peatross

Dorothy Pender

Dorothy Anne Perry

Sara Phillips

Mary Gray Pippen

Josephine Pittman

Rachel Poe

Helen Powers

Jacqueline Prevost

Ann Price

SOPHOMORE CLASS

Doris Ray

Nina Lou Rustin

Maude Sawyer

Willena Schoene

Catherine Scott

Leette Smoak

Frances Snow

Juanita Stainback

Lillian Ethelene Stevens

Helen Elizabeth Swain

Portia Tatum

Ann Taylor

Agnes Teachey

Pauline Elizabeth Thomas

Jane Thompson

Helen Elizabeth Turner

Jane Vann

Rebecca Vaughan

SOPHOMORE CLASS

Lillian Watkins
Evelyn White
Mary Frances White

Helen Whitehead
Martha Whitted
Alice Williamson

Virginia Wrenn
Clara Lucile Wyatt
Jane Yelverton

★

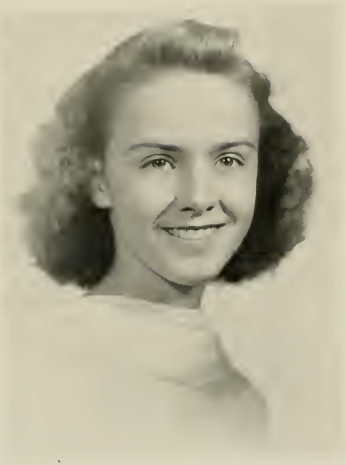

MARY ELIZABETH HOLLOWAY
President

FRESHMAN CLASS

OFFICERS

MARY ELIZABETH HOLLOWAY	*President*
ELIZABETH GUNTER	*Vice-President*
JOYCE MCINTYRE	*Secretary*
JEAN FINCH	*Treasurer*

FRESHMAN CLASS

Mary Katherine Abernathy
Ruth Elizabeth Adams
Betty Lou Anderson
Ana Luisa Anglade
Sallie Arnold

Mary Ashmead
Lucy Ann Barrow
Rebecca Beddingfield
Ernestine Bellamy
Rosaline Bennett

Josephine Best
Doris Jane Bordeaux
Sue Bowers
Julia Broughton
Frances Buchanan

Margaret Bunn
Virginia Byrum
Annie Ruth Caison
Nancy Calloway
Mary Ann Canaday

Nancy Carroll
Martha Carter
Kathryn Chapman
Catherine Chiffelle
Marysia Chamielinska

Betty Clingan
Dorothy Cole
Elizabeth Cole
Mary Elizabeth Coleman
Mary Frances Cooper

FRESHMAN CLASS

Lillian Crowell
Jennie Crutchfield
Evelyn Currin
Hertie Mae Currin
Rowena Daniel

Addie Davis
Joyce Dawson
Louise Dickie
Eva Ruth Dinkins
Martha Dowell

Clarissa Edwards
Mary Elizabeth Elliott
Virginia Elliott
Dorothy Evans
Gretchen Fanny

Clio Farless
Jean Finch
Ellen Anne Flythe
Virginia Mae Franke
Mary Elizabeth Frans

Rachel Mae Fulton
Dorothy Funderburk
Lena Futrelle
Anna Edgerton Gardner
Elizabeth Garner

Eloise Garriss
Lunelle Geer
Virginia Gilliland
Doris Glidewell
Clara Green

FRESHMAN CLASS

Marguerite Green
Dora Virginia Greene
Margaret Lee Greene
Eva Mae Grice
Elizabeth Gunter

Rebecca Hamilton
Gertrude Hardison
Bertha Marie Harrell
Eleanor Harrell
Evelyn Harrell

Dorothy May Hartis
Cornelia Herring
Margaret Hine
Ruby Hogan
Mary Elizabeth Holloway

Dorothy June House
Edna Mack Howard
Lillian Dallas Howard
Evelyn Hudson
Eula Dixon Hutchinson

Vivian Lee Jeffreys
Nancy Johnston
Sara Jones
Alice Justice
Sara Margaret Justice

Katherine Kerr
Jerrie Kyle
Virginia Mae Lancaster
Dorothy Lane
Edwina Lawrence

FRESHMAN CLASS

Julia Reams Lee
Ruth Olive Lee
Annis Lewter
Helen MacIntosh
Ruth McCants

Mary Kathryn McDaniel
Virginia McGougan
Lillian Reid McGowan
Dorothy McInnes
Elizabeth Joyce McIntyre

Lucy McNeeley
Mary Beale McPhail
Dorothy Maness
Rubye Marlowe
Janie Lee Martin

Margaret Martin
Peggy Midkiff
Alice Judson Mitchell
Mary Winn Moore
Ruth Motsinger

Margaret Noel
Harriet Noell
Nancy Rebecca Nuckols
Martha Olive
Alice Page

Mary Blanche Palmer
Gwendolyn Parker
Rebecca Patterson
La Rue Pearce
Daphne Pegram

FRESHMAN CLASS

Celeste Perry
Myrtle Peterson
Ollie Pierce
Dorcas Poindexter
Cathryn Porter

Daphne Potter
Geraldine Powell
Mary Hester Powell
Dorothy Prince
Amelia Pruitt

Elizabeth Pruitt
Sabra Louise Pruitt
Carolyn Reddick
Marjorie Rhea
Sue Rodwell

Ruby Pauline Rogers
Dorothy Roland
Avra Sacrinty
Harriett Salley
Jane Beverly Sawyer

Janie Bryan Sawyer
Millie Lou Segraves
Genevieve Sewell
Virginia Stafford
Nancy Stroup

Gertrude Suiter
Betty Swain
Mildred Thompson
Velma Triplett
Elizabeth Tucker

FRESHMAN CLASS

Muriel Upchurch
Dorothy Vernon
Margaret Waddell
Mildred Ward
Edwina Waugh

Eleanor Wheeler
Marguerite Whitley
Frances Wiggins
Sara Williams
Angella Williamson

Rose Marie Wolfe
Catherine Wyatt
Jane Wyche
Lucile Yates
Nina Estelle Yelverton

The book-worm will turn, as everyone knows,
And when we're not meshed in our scholarly throes,
A rolicking, frolicking crew are we,
Enjoying each other's society.

ORGANIZATIONS

POLICE
PHI

MILDRED ANNE CRITCHER
President

STUDENT GOVERNMENT ASSOCIATION

Student government as the central and all-embracing organization at Meredith seeks to promote the most pleasurable and profitable community life. With individual honor as the basis of all its policies and activities, it aims to develop personal responsibility and to educate the participants for intelligent and unselfish citizenship. In so doing, it takes as its immediate goal, "all Meredith girls, with a real Meredith sense of honor, working together to make Meredith the best college possible."

STUDENT GOVERNMENT ASSOCIATION

Officers

Virginia Vaughan
Vice-President

Minetta Bartlett
Secretary

Nancy Brewer
Treasurer

Minnie Anna Forney
House President

Helen Garvey
House President

Doris DeVault
House President

Dorothy Pender
House President

Aileen Snow
House Vice-President

Jane Washburn
House Vice-President

Virginia Lee Watson
House Vice-President

Frances Spilman
House Vice-President

Edna Earle Coggins
House Vice-President

Evelyn Lane
House Vice-President

Lucy McNeely
Freshman Representative

NOMINATING COMMITTEE

Mildred Anne Critcher Barbara Behrman Alta Critcher
Janet Aikman Catherine Johnson

•

Kathleen Midgett Annie Elizabeth Coward Mary Jane Lindley
Geraldine Tuttle Anna Lee Johnson

•

Mary Martin Dorothy Green Helen Byrd
Mary E. Holloway Dorothy Byrum

•

BAPTIST STUDENT UNION

Officers

Barbara Behrman . . . . . *President*
Blanche Johnson . . . . *First Vice-President*
Jessie Currin . . . . . *Second Vice-President*
Ella Eddins . . . . . *Third Vice-President*
Dorothy DeVault . . . . . *Secretary*
Helen Canaday . . . . . *Treasurer*

BARBARA BEHRMAN

Blanche Johnson
Jessie Currin
Ella Eddins

Dorothy DeVault
Helen Canaday
Frances Lanier

Mary Lee Ernest
Jean Freeman
Anna Elizabeth Powell

Theresa Wall
Sara Cole
Rachel Poe

Margaret Jane Childs

Miss Nell Barker
Faculty Sponsor

Miss Mildred Kichline
Student Secretary

THE BEE HIVE COMMITTEE

•

REPRESENTATIVES

SADA LOUISE CLARKE
Chairman

EDNA EARLE COGGINS
Junior

ERNESTINE HOBGOOD
Sophomore

CATHERINE WYATT
Freshman

BARBARA BEHRMAN
Council

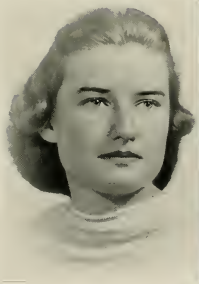

MARGARET JANE CHILDS
Manager

MR. E. F. CANADAY
Faculty Adviser

JANET AIKMAN
Editor

KATHLEEN JACKSON
Business Manager

THE 1939 OAK LEAVES

The Staff

Dorothy Reich . . . . . *Senior Editor*
Bebe Dickenson . . . . . *Junior Editor*
Betty Brown MacMillan . *Sophomore Editor*
Rachel Poe . . . . . *Photograph Editor*
Sarah Olive . . . . . *Art Editor*
Emma Ann Taylor . . . . . *Typist*
Mary Tilson Edwards . . . . . *Typist*
Sarah Hayworth . . *Asst. Business Manager*
Mary Virginia Glenn . *Asst. Business Manager*
Thomasine Herring . . *Advertising Manager*
Dorothy Crawford . *Asst. Advertising Manager*
Catherine Scott . *Asst. Advertising Manager*

CAROLYN ANDREWS
Associate Editor

First Row: Reich, Dickenson, MacMillan, Poe, Olive.
Second Row: Taylor, Edwards, Hayworth, Glenn, Herring.
Third Row: Crawford, Scott.

The Oak Leaves is the college annual published by the students. Its purpose is to make a permanent record of all the campus activities during the year.

MR. ERNEST F. CANADAY
Faculty Adviser

DR. JULIA H. HARRIS
Faculty Adviser

CATHERINE JOHNSON
Editor

JANE WASHBURN
Business Manager

THE 1939 ACORN

Staff

Dorothy Byrum	*Senior Editor*
Frieda Culberson	*Junior Editor*
Nora Binder	*Junior Editor*
Nina Lou Rustin	*Sophomore Editor*
Frances Pizer	*Sophomore Editor*
Katherine Kalmar	*Art Editor*
Evelyn Currin	*Assistant Art Editor*
Eddie Belle Leavell	*Exchange Editor*
Jean Freeman	*Book Review Editor*
Dorothy Green	*Poetry Editor*
Emma Ann Taylor	*Typist*
Carolyn Andrews	*Typist*
Ida Willa Howell	*Typist*
Helen Canaday	*Assistant Business Manager*
Sarah Falls	*Assistant Business Manager*

First Row: Byrum, Culberson, Binder, Rustin, Kaymar.
Second Row: Curtin, Leavell, Freeman, Green, Taylor.
Third Row: Andrews, Howell, Canaday, Falls.

The *Acorn* is the literary publication of the college. Girls are urged to contribute, and each year two awards are made for the best contributions.

DR. MARY LYNCH JOHNSON
Faculty Adviser

OLIVE HAMRICK
Associate Editor

KATHLEEN MIDGETT
Editor

CAROLYN CRITCHER
Business Manager

THE 1939 TWIG

Staff

Evelyn Levine	*Managing Editor*
Helen Jones	*Managing Editor*
Cora Burns	*Managing Editor*
Sarah Hudson	*Managing Editor*
Jane Thompson	*Cartoonist*
Frieda Culberson	*Feature Editor*
Evelyn Lassiter	*Typist*
Mary McPhail	*Typist*
Vivien Jeffreys	*Typist*
Evelyn Currin	*Typist*
Nancy Bradsher	*Assistant Business Manager*

Business Staff

Martha Carter — Marjory Thomas — Sarah Pope

Reporters

Rosanna Barnes
Dorothy Bell
Marjorie Burrus
Edna Earle Coggins
Mary Elizabeth Foster
Agnes Freeman
Virginia Greene
Carolyn Henderson
Ernestine Hobgood
Dorothy Roland
Juanita Stainback
Theresa Wall
Virginia Watson

First Row: Levine, Jones, Burns, Hudson, Thompson, Culberson, Lassiter.
Second Row: McPhail, Jeffreys, Currin, Bradsher, Carter, Pope, Barnes.
Third Row: Bell, Burrus, Coggins, Foster, Freeman, Greene, Henderson.
Fourth Row: Hobgood, Roland, Stainback, Wall, Watson.

The *Twig* is the biweekly publication, given over entirely to the reporting on the activities and opinions of the students, and contacting the alumnae.

EVELYN MARSHBURN
Associate Editor

MR. SAMUEL G. RILEY
Faculty Adviser

LITTLE THEATER DRAMATIC CLUB

•

ANNIE ELIZABETH COWARD
President

Officers

Annie Elizabeth Coward . . . . *President*
Aileen Snow . . . . . *Vice-President*
Betty Fleischmann . . . . . *Secretary*
Sarah Hayworth . . . . . *Treasurer*

Janet Aikman
Minetta Bartlett
Sara Cole
Alta Critcher
Mildred Anne Critcher
Betty Fleischmann
Minnie Anna Forney
Sarah Hayworth
Kathleen Jackson
Catherine Johnson
Katherine Kalmar
Mary Jane Lindley
Aileen Snow
Juanita Stainback
Geraldine Tuttle
Virginia Vaughan
Betty Vernon
Miss Frances Bailey

A DOLL'S HOUSE

ALPHA PSI OMEGA

Honorary Dramatic Fraternity

OFFICERS

MINNIE ANNA FORNEY . . . . . *President*
MINETTA BARTLETT . . . . . *Vice-President*
GERALDINE TUTTLE . . . . . *Secretary-Treasurer*

ANNIE ELIZABETH COWARD — ALTA CRITCHER — MARY JANE LINDLEY
MILDRED ANNE CRITCHER — MISS FRANCES BAILEY

Catherine Johnson
President

*Betty Thomasson
Vice-President

•

Helen Jones
Secretary

Mildred Anne Critcher

•

Olive Hamrick

Mary Martin

•

Kathleen Midgett

June Fay Sewell (1938)

•

Mirvine Garrett (1938)

•

*No picture.

KAPPA NU SIGMA HONOR SOCIETY

SILVER SHIELD HONOR SOCIETY

•

Margaret Lee Liles
President

Annie Elizabeth Coward
Vice-President

•

Barbara Behrman
Secretary-Treasurer

Mildred Anne Critcher

•

Mary Martin

Bebe Dickenson
Associate

•

Aileen Snow
Associate

Charlotte Wester (1938)

•

Frances Tatum (1938)

COLTON ENGLISH CLUB

Officers

Dorothy Reich . . . . . *President*
Sada Louise Clark . . . . . *Vice-President*
Evelyn Levine . . . . . *Secretary-Treasurer*

Members

Carolyn Andrews
Edith Ayscue
Emma Olive Barker
Rosanna Barnes
Minetta Bartlett
Barbara Behrman
Nora Binder
Mary Frances Brown
Cora Burns
Marjorie Burrus
Dorothy Byrum
Mimi Caffrey
Margaret Jane Cheek
Sada Louise Clark
Annie Elizabeth Coward
Carolyn Critcher
Mildred Anne Critcher
Frieda Culberson
Frances Dixon
Mary Lee Ernest
Mary Tilson Edwards
Sarah Falls
Jean Freeman
Dorothy Green
Olive Hamrick
Evelyn Holyfield
Elizabeth Hostetler
Kathleen Jackson
Catherine Johnson
Katherine Kalmar
Frances Kidd
Eddie Belle Leavell
Evelyn Levine
Evelyn Marshburn
Mary Martin
Ruth Martin
Rachel Poe
Julia Reddick
Charlotte Peebles
Dorothy Reich
Catherine Scott
Virginia Sluder
Juanita Stainback
Annie Lee Tarleton
Mildred Thagard
Betty Thomasson
Rebecca Vaughan
Virginia Lee Watson
Evelyn Williams
Jane Wolfe
Nina Evelyn Wooten
Dr. Julia Harris
Dr. Mary L. Johnson
Dr. Pauline Aiken
Dr. Louise Lanham
Miss Norma Rose

HELEN HULL LAW CLASSICAL CLUB

Officers

Mary Martin . . . . . *President*

Virginia Lee Watson . . . . . *Vice-President*

Frieda Culberson . . . . . *Secretary-Treasurer*

Lottie Ruth Allen
Lucile Aycock
Emma Olive Barker
Nancy Bradsher
Cora Burns
Marysia Chmielinska
Virginia Council
Frieda Culberson
Addie Davis
Helen Eighme
Sarah Falls
Ann Floyd
Agnes Freeman
Mary Virginia Glenn
Dorothy Green
Carolyn Henderson
Evelyn Holyfield
Catherine Johnson
Betty Brown MacMillan
Mary Martin
Anne Murray
Dolly Myers
Dorothy Reich
Willena Schoene
Virginia Sluder
Mildred Thagard
Virginia Lee Watson
Martha Whitted
Dr. Helen Price
Miss Norma Rose

K. K. KLUB

Officers

Katherine Kalmar . . . . . *President*

Sarah Olive . . . . . *Vice-President*

Frances Grayson . . . . . *Secretary-Treasurer*

Betty Lee Baldwin
Frances Batchelor
Louise Biggs
Evelyn Brock
Mary Bell Bulluck
Cora Burns
Helen Byrd
Virginia Anne Craver
Evelyn Currin
Gretchen Fanny
Nina Gilbert
Frances Grayson
Eloise Guy
Cleo Holloway
Katherine Kalmar
Evelyn Levine
Marietta McLennon
Evelyn Marshburn
Kathleen Midgett
Anne Murray
Sarah Olive
Mary Gwin Oliver
Corinna Sherron
Jane Beverly Sawyer
Virginia Sluder
Emma Ann Taylor
Theresa Wall
Virginia Lee Watson
Martha Whitted
Eunice Margaret Williams
Miss Ida Poteat

STUDENT LEAGUE OF WOMEN VOTERS

Officers

Cora Burns . . . . . *President*

Evelyn Levine . . . . . *Vice-President*

Thomasine Herring . . . . . *Secretary-Treasurer*

Virginia Lee Watson . . . . . *Program Chairman*

Carolyn Andrews
Lucy Allen
Nancy Bradsher
Nancy Brewer
Cora Burns
Marysia Chmielinska
Edna Earle Coggins
Bebe Dickenson
Ella Eddins
Mary Elizabeth Foster
Nina Gilbert
Mary Virginia Glenn
Thomasine Herring
Sarah Hudson
Kathleen Jackson
Evelyn Levine
Betty Brown MacMillan
Evelyn Marshburn
Mary Martin
Marietta McLennon
Kathleen Midgett
Martha Olive
Mary Gwin Oliver
Virginia Lee Watson
Miss Alice Keith

INTERNATIONAL RELATIONS CLUB

Officers

Frances Summerlin . . . . . *President*

Mary Gavin . . . . . *Secretary-Treasurer*

Janet Aikman
Rosanna Barnes
Barbara Behrman
Evelyn Brock
Edna Earle Coggins
Annie Elizabeth Coward
Mildred Anne Critcher
Bebe Dickenson
Minnie Anna Forney
Mary Gavin
Dorothy Green
Mary Martin
Kazue Murata
Joy Parker
Dorothy Reich
Aileen Snow
Frances Summerlin
Virginia Vaughan
Betty Vernon
Theresa Wall

Mrs. Lillian P. Wallace

BARBER BIOLOGY CLUB

Officers

Helen Jones . . . . . *President*

Sada Louise Clarke . . . . . *Vice-President*

Mary Virginia Glenn . . . . . *Secretary*

Hannah Reece . . . . . *Treasurer*

Janet Aikman
Carolyn Andrews
Dorothy Bell
Nancy Brewer
Margaret Jane Childs
Sada Louise Clark
Edna Earle Coggins
Alta Critcher
Carolyn Critcher
Bebe Dickenson
Mary Elizabeth Ferguson
Edith Freeman
Nina Gilbert
Madge Glazner
Mary Virginia Glenn
Carolyn Henderson
Kathleen Jackson
Anna Lee Johnson
Helen Jones
Evelyn Marshburn
Kathleen Midgett
Charlotte Peebles
Anna Elizabeth Powell
Hannah Reece
Dorothy Reich
Dorothy Sears
Aileen Snow
Frances Spilman
Virginia Vaughan
Betty Vernon
Virginia Lee Watson
Georgia White
Miss Lena Barber
Miss Nancy Eliason
Miss Myra Williams
Miss Margaret Kramer

HOME ECONOMICS CLUB

Officers

Edna Martin . . . . . *President*

Eva Cotner . . . . . *Vice-President*

Cleo Holloway . . . . . *Secretary*

Mary Frances White . . . . . *Treasurer*

Ruth Adams
Nellie Ball
Louise Bennette
Margaret K. Bunn
Helen Byrd
Virginia Byrum
Nancy Calloway
Eva Cotner
Alta Critcher
Alice Falls
Margaret Fishel
Virginia Gilliland
Huldah Hall
Cleo Holloway
Dorothy House
Loleta Kenan
Elsie Kuchler
Virginia Lancaster
Edwina Lawrence
Miriam Leavitt
Edna Martin
Amy Kathryn Myers
Rebecca Patterson
La Rue Pearce
Sarah Peatross
Eunice Brooks Quinn
Carolyn Reddick
Marjorie Rhea
Sue Rodwell
Willena Schoene
Evelyn Short
Margaret Smith
Nancy Stroup
Helen Whitehead
Eunice Margaret Williams
Evalan Williams
Mary Frances White
Miss Ellen D. Brewer
Miss Jennie Hanyen

SOCIOLOGY CLUB

Officers

Dorothy Hagler . . . . . *President*
Dorothy Crawford . . . . . *Vice-President*
Marion Upchurch . . . . . *Secretary*
Hilda Earp . . . . . *Treasurer*

Lucy Allen
Minetta Bartlett
Frances Batchelor
Nancy Brewer
Evelyn Brock
Marjorie Bullock
Cora Burns
Dorothy Crawford
Jessie Currin
Bebe Dickenson
Hilda Earp
Ella Eddins
Betty Fleishmann
Helen Garvey
Mary Gavin
Dorothy Hagler
Thomasine Herring
Janet Hobbs
Margaret Holland
Sara Hudson
Blanche Johnson
Paula Karl
Evelyn Lane
Margaret Lee Liles
Alice McLamb
Eranda McLendon
Dolly Myers
Miss Clay Little

GRANDDAUGHTERS' CLUB

Officers

Virginia Council . . . . . *President*
Marjorie Freeman . . . . . *Vice-President*
Sarah Phillips . . . . . *Secretary-Treasurer*

Joyce Baucom
Elizabeth Britt
Dorothy Byrum
Nancy Carroll
Louise Combs
Virginia Council
Mary Tilson Edwards
Mary Elizabeth Elliott
Gretchen Fanny
Marjorie Freeman
Eloise Garris
Marguerite Green
Elizabeth Gunter
Edith Hall
Huldah Hall
Olive Hamrick
Janet Hobbs
Elizabeth Jackson
Mary Sue Jackson
Catherine Johnson
Bruce Kitchen
Dorothy Lane
Eranda McLendon
Mildred Marshbanks
Mary Martin
Mary Winn Moore
Mary Gwin Oliver
Janie Parker
Rebecca Patterson
Dorothy Ann Perry
Sarah Phillips
Cathryn Porter
Mary Hester Powell
Dorothy Sears
Julia Squires
Emma Ann Taylor
Mildred Thagard
Angella Williamson
Catherine Wyatt
Miss Mae Grimmer
Miss Ida Poteat

TOWN GIRLS' CLUB

Officers

Dorothy Byrum . . . . . *President*
Nellie Ball . . . . . *Vice-President*
Eva Cotner . . . . . *Secretary*
Olive Bennett . . . . . *Treasurer*

Sallie Arnold
Lucile Aycock
Nellie Ball
Ruth Barringer
Louise Bashford
Olive Bennett
Mary Louise Bird
Anna Bostick
Miriam Brown
Dorothy Byrum
Mimi Caffrey
Helen Canaday
Mary Ann Canaday
Lucie Carter
Ednabel Collins
Mary Frances Cooper
Louise Combs
Eva Cotner
Sarah Dowell
Martha Dowell
Miriam Doub
Josephine Douglas
Lucy Mary East
Helen Eighme
Helen Evans
Rachel Farrior
Virginia Franke
Jean Finch
Frances Foster
Beryl Green
Margie Griggs
Olive Hamrick
Susie Harrison
Ruby Hogan
Mary Susan Holliday
Elizabeth Hostetler
Elizabeth Jackson
Mary Sue Jackson
Shirley Jacobs
Hannah Lacob
Louise Lane
Eleanor Lanier
Julia Reams Lee
Morris Marley
Marie McKnight
Juliette Martin
Rubye Mayton
Alice Mitchell
Anne Murray
Joy Parker
La Rue Pearce
Marjorie Pearce
Mary Elizabeth Pearce
Sarah Peatross
Celeste Perry
Dorothy Perry
Marie Perry
Daisy Purnell
Shirley Pizer
Frances Pizer
Linda Riddle
Ruby Rochelle
Genevieve Sewell
Flora Snyder
Virginia Stafford
Anna Sommerville
Verda Sommerville
Naomi Sommerville
Ethelene Stevens
Louise Thomas
Lois Upchurch
Ruth Waldo
Mary Helen Watkins
Evalan Williams

VIRGINIA CLUB

Officers

Elfreda Barker . . . . . *President*

Margaret Holland . . . . . *Vice-President*

Aylett Oliver . . . . . *Secretary and Treasurer*

Elfreda Barker	Margaret Holland
Kathryn Chapman	Elizabeth Howell
Betty Clingan	Lucy McNeely
Mary Elizabeth Coleman	Aylett Oliver
Addie Davis	Mary Lee Oliver
Frances Dixon	Annie Laurie Parker
Mary Norwood Elam	Willena Schoene
Dorothy Green	Virginia Lee Watson
Elizabeth Gunter	Miss Mae Grimmer

COLLEGE CHOIR

Officers

Elizabeth Howell . . . . . *President*
Rachel Poe . . . . . *Vice-President*
Hazel Johnston . *Secretary and Librarian*
Sarah Moore Bryant . . . . *Treasurer*
Miss Ragna Otterson . . . . . *Director*

Wilma Badgett
Betty Lee Baldwin
Elfreda Barker
Dorothy Bell
Louise Bennett
Sarah Moore Bryant
Frances Buchanan
Margaret Bunn
Dorothy Butler
Mimi Caffrey
Helen Canaday
Mary Ann Canaday
Nancy Carroll
Elizabeth Cole
Sarah Cole
Virginia Council
Virginia Ann Craver
Carolyn Critcher
Joyce Dawson
Louise Dickie
Frances Dixon
Lily Djang
Ella Eddins
Clarissa Edwards
Lena Futrelle
Virginia Greene
Olive Hamrick
Gwendolyn Hoke
Jessamine Holder
Elizabeth Howell
Anne Huffman
Kathleen Jackson
Hazel Johnston
Loleta Kenan
Louise Lane
Edwina Lawrence
Virginia Lawrence
Julia Reams Lee
Rachel Lewis
Mary Lucas
Ruth McCants
Virginia McGougan
Lucy McNeely
Dorothy Maness
Evelyn Marshburn
Juliette Martin
Esther Meigs
Edna Lou Moore
Amy Katherine Myers
Allegra Newbern
Margaret Noel
Martha Olive
Mary Lois Overby
Daphne Pegram
Dorothy Pender
Myrtle Peterson
Rachel Poe
Sarah Pope
Mary Hester Powell
Louise Pruitt
Eunice Brooks Quinn
Janie Sawyer
Willena Schoene
Catherine Scott
Mary Lanier Segraves
Millie Lou Segraves
Paulyne Stroud
Emma Ann Taylor
Margie Thomas
Velma Triplett
Mary Mathis Turner
Jane Washburn
Edwina Waugh
Eunice M. Williams
Alice Williamson
Josephine Yokley

GLEE CLUB

Officers

Paulyne Stroud . . . . . *President*
Mary Gavin . . . . . *Vice-President*
Mary Lois Overby . . . . . *Secretary-Treasurer*
Olive Hamrick . . . . . *Librarian*
Virginia Council . . . . . *Accompanist*
Miss Ethel Rowland . . . . . *Director*

Elfreda Barker
Jessie Currin
Frances Dixon
Sarah Falls
Mary Gavin
Olive Hamrick
Catherine Johnson
Margaret Lee Liles
Mary Lucas
Edna Lou Moore
Mary Lois Overby
Sarah Pope
Nina Lou Rustin
Juanita Stainback
Paulyne Stroud
Emma Ann Taylor
Mary Esther Williams
Josephine Yokley

SOCIETIES

ASTROTEKTON LITERARY SOCIETY

TUTTLE

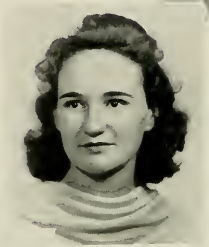

BUTLER

BURNS

COGGINS

Officers

Geraldine Tuttle . . . . . *President*
Dorothy Butler . . . . . *Vice-President*
Cora Burns . . . . . *Secretary*
Edna Earle Coggins . . . . . *Treasurer*

THERESA WALL
Chief Marshal

MARY GAVIN
Senior Marshal

NANCY BREWER
Junior Marshal

ANN FLOYD
Sophomore Marshal

ASTROTEKTON MARSHALS

PHILARETIAN LITERARY SOCIETY

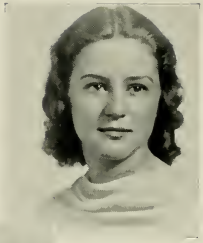

LINDLEY

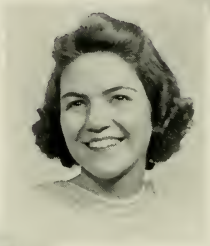

COLE

SMOAK

SPILMAN

Officers

Mary Jane Lindley . . . . . *President*
Sara Cole . . . . . *Vice-President*
Leette Smoak . . . . . *Secretary*
Frances Spilman . . . . . *Treasurer*

THOMASINE HERRING
Chief Marshal

BLANCHE JOHNSON
Senior Marshal

BEBE DICKENSON
Junior Marshal

RACHEL POE
Sophomore Marshal

PHILARETIAN MARSHALS

Anna Lee Johnson

COLLEGE MARSHAL

ATHLETICS

ALTA CRITCHER
President

•

The Athletic Association

Officers

Alta Critcher . . . . . *President*
Ella Eddins . . . . . *Vice-President*
Juanita Stainback . . . . . *Secretary*
Jane Thompson . . . . . *Treasurer*

The Athletic Association incorporates every student on the Meredith campus, as all automatically become members upon registration. The leaders of this association constitute the Athletic Association Board, which is composed of not only the four major officers, but also fifteen other students who direct the various activities.

It has been the purpose of the A. A. for the past year to encourage a spontaneous and unitarian interest in sports. Class cheerleaders were selected for the purpose of fostering this interest, which has been transplanted in the every day art of living on the campus and has branched off into the various activities, depending on the taste of the individual participant.

Playing together has taught the girls, not only to be successful competitors, but to uphold all the rules of fair play. This participation in athletics teaches how to be partisan without being prejudiced, sponsors pleasant and valuable contacts, and contributes in the development of a well-rounded life on the campus in order to develop an integrated personality for life after college.

THE COACHES

★

BETTY ADKERSON

The enthusiasm and energy which our director of sports brings to her contacts with the students upon the athletic field and in the gymnasium contribute greatly to the ever-growing popularity of athletics upon our campus. Her untiring efforts and desire for advancement have led our athletic program forward many paces since her arrival at Meredith.

GERTRUDE ROYSTER SORRELL

Mrs. Sorrell works consistently and with much diligence to carry on her part of the athletic instruction, which deals mostly with the program of interpretive dancing. By imparting some of her own skill and gracefulness, she develops in her students the charm of being well poised.

THE ATHELETIC BOARD

★

Critcher
Eddins
Stainback
Thompson
Snow
Sears
Lane
Crawford
DeVault
DeVault
Washburn
Collier
Hagler
Willson
Andrews
Forney
Hayworth
Cotner
Peebles
Spilman
Critcher

SPORTS MANAGERS

SOCCER

JANE WASHBURN

Soccer, a growing sport on our campus, has received more support than ever this year. A good game full of keen competition seems to be popular even when the frost is on the ground.

TENNIS

DOROTHY CRAWFORD

The well kept tennis courts have little free time, for they are the most frequented places on the campus. The tournaments, the individual games, and the coaching classes run practically the year around.

BASEBALL

EVELYN LANE

Batter up—that's the expression which vibrates around the campus each spring, and arouses eagerness and enthusiasm in all of the ardent fans of baseball.

GOLF

MINNIE ANNA FORNEY

With our new driving range which will be completed by spring, and with the help of the *Pro* who comes out to give instructions, we are expecting to have some star golfers before long.

ARCHERY

CAROLYN ANDREWS

A good time is not the only advantage to be derived from this sport, for grace and good form, two of the necessary features of attractiveness, are most surely developed.

★

SPORTS MANAGERS

★

SWIMMING

DOROTHY WILLSON

Although swimming at home is still impossible for Meredith girls, we find the Carroll pool and the pool at State College quite convenient.

HIKING

MARY KATE COLLIER

Hot dogs and rolls plus good company and a roaring fire have made this one of the most indulged in activities of the year.

RIDING

DOROTHY HAGLER

From the day school opens until the day it closes many girls find enjoyment and relaxation in trotting or cantering through the wooded lanes.

MINOR SPORTS

DORIS AND DOROTHY DEVAULT

Volley ball, ping pong, bicycling, and all of the others that go to make up this galaxy of sports really deserve individual recognition because of their growing popularity.

SOCIAL ACTIVITIES

FRANCES SPILMAN

The Freshmen seem to be the fortunate ones this year, with the A. A. working so diligently on their behalf. These Meredith-State get-togethers are proving to be a huge success.

BASKETBALL

★

The nineteen thirty-nine basketball season was unusually lively because of the great interest and enthusiasm of participants and spectators alike. The friendly competition of the well-matched class teams produced some of the most spirited games in many a season. Each game was capably directed by Pat Abernathy, a Meredith alumna, who has acted as our referee during the past few years. Under the able leadership of Ruth Hicks, the Sophomores came through the season, undefeated champions.

DOROTHY SEARS
Manager of Basketball

CHAMPIONSHIP TEAM

Juanita Stainback
Rachel Lewis
Frances Snow
Ruth Hicks
Ruth Greene
Ida Willa Howell
Willena Schoene
Mary Gwin Oliver
Huldah Hall
Hazel Johnston
Marjorie Bullock
Loleta Kenan
Corrina Sherron
Mary E. Foster
Elizabeth Thomas

VARSITY TEAM

First Team

Ruth Hicks
Avra Sacrinty
Rachel Lewis
Charlotte Peebles
Frances James
Peggy Midkiff

Second Team

Juanita Stainback
Dorothy Willson
Ruth Greene
Nancy Calloway
Barbara Behrman
Frances Lanier

CHAMPIONSHIP TEAM

Paula Karl
Portia Tatum
Rachel Lewis
Mary Lib Foster
Willena Schoene
Frances Snow
Corrina Sherron
Marjorie Bullock
Loleta Kenan
Mary Gwin Oliver
Louise Collier
Pauline Hammel

VARSITY TEAM

Aileen Snow
Fanny Darby
Catherine Chiffelle
Ella Eddins
Corrina Sherron
Charlotte Peebles
Dorothy DeVault
Rachel Lewis
Dorothy Sears
Alta Critcher
Kathleen Jackson

HOCKEY

★

AILEEN SNOW
Manager

After some very close and exciting games the hockey season came to a close with the undefeated Sophomores as champions. The hockey stick was presented by the Juniors to the outstanding member of the Little Sister team, Catherine Chiffelle. This year we sent representatives to the North Carolina Field Hockey Convention, the first of its kind to be held in this state. At this meeting Fanny Darby was selected as Goalie on the All-State Field Hockey Team.

THE MONOGRAM CLUB

Charlotte Peebles . . . . . *President*
Dorothy Sears . . . . . *Vice-President*
Dorothy Crawford . . . . . *Secretary-Treasurer*

Barbara Behrman
Sada Louise Clarke
Alta Critcher
Fanny Darby
Ella Eddins
Evelyn Lane
Aileen Snow
Dorothy Willson

The Monogram Club includes all those girls whose service to the Athletic Association and ability in the various sports entitle them to receive Meredith letters. There are eleven members of the club this year.

TENNIS

The Varsity Tennis players, chosen from the best members of the class teams, are outstanding in a sport which grows steadily in interest and popularity. Individuals and groups taking part in this active sport fill the courts during the tennis season. This year the championship was won by the senior team.

KATE MILLS SUITER
Winner of Tennis Trophy
1938

★

Barbara Behrman
Dorothy Crawford
Addie Davis
Ella Eddins
Alice Shelly
Dorothy Willson

CAROLYN CRITCHER
College Cheerleader

ELEANOR RODWELL
Winner of Victor Trophy
(1938)

SPORTS SNAPS

★

She always makes a hit . . . Are you shoe you can ring it, Bobby? . . . Draw up a chair, everybody . . . A father and a Child . . . A pause that refreshes . . . Lemonade, 5c . . . Love games are such a racket! . . . Information, please . . . Fore . . . Out for a spin.

"O Wad some power the giftie had gied us
To see oursel's as ithers has seed us!"

FEATURES

M

*Surperlative in dress, as in all they do, the outstanding Seniors present the voque of a well-dressed Meredith Girl.**

*Costumes by the courtesy of Ellisberg's.

DOROTHY CRAWFORD

MOST POPULAR

MOST INTELLECTUAL

CATHERINE JOHNSON

STUDY HOUR

VIRGINIA VAUGHAN

MOST ORIGINAL

MARY GAVIN

DOROTHY BYRUM

BEST ALL-AROUND TOWN STUDENT

MOST ATTRACTIVE

ANNA LEE JOHNSON

TOWN BOUND

MARY MARTIN

WITTIEST

MOST ATHLETIC

DOROTHY WILLSON

STEAK FRY

MARY JANE LINDLEY

CUTEST

MOST VERSATILE

BARBARA BEHRMAN

DINNER AT EIGHT

MILDRED ANNE CRITCHER

MISS MEREDITH

THE NINETEEN THIRTY-EIGHT MAY QUEEN ★ ★

Miss Hazel Bass

☆ ☆ THE 1938 MAY DAY EXERCISES ☆ ☆

THE 1938 MAY DAY EXERCISES

THE 1938 MAY DAY EXERCISES

THE NINETEEN THIRTY-NINE MAY QUEEN

Anna Lee Johnson
MAY QUEEN

Mary Gavin
MAID OF HONOR

NINETEEN THIRTY-EIGHT COMMENCEMENT

☆ NINETEEN THIRTY-EIGHT COMMENCEMENT ☆

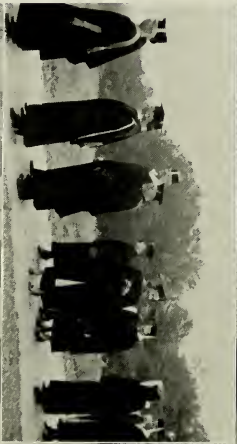

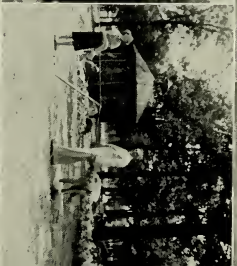

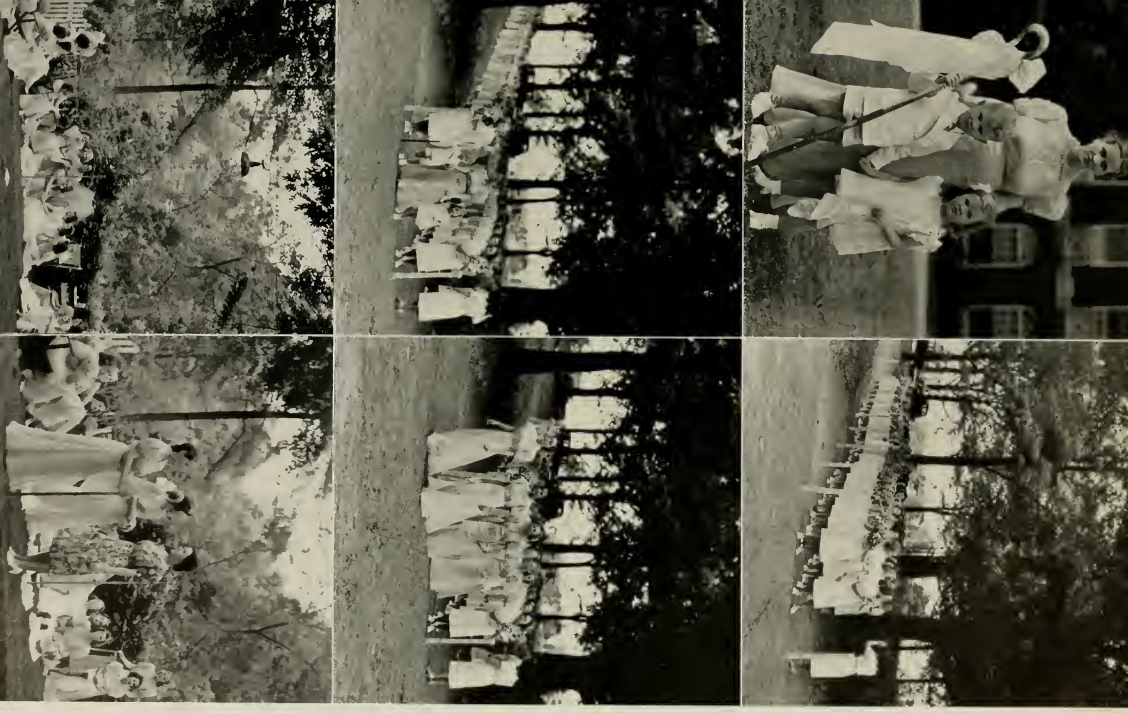

☆ NINETEEN THIRTY-EIGHT COMMENCEMENT ☆

SENIOR-SOPHOMORE STUNTS

JUNIOR-FRESHMAN STUNTS

SNAP SHOTS

Maid to order . . . "Train your mind" . . . Caught in the act . . . On learning her "do-re-me's . . . Slow leak . . . Uniformly made . . . All dolled up . . . Hail, Alumnæ! . . . No squat, no squint, no stoop . . Saturday afternoon co-eds . . . A Chaucer bit of news.

What, fish again? . . . Five minutes before the bell! . . . Watch for the deep holes, Virginia . . . Two bugs in a rug . . . No, you can't sit down on the job . . . Frouzy, fribblous freshman frump . . . Annual event . . . A cluster . . . Cedar tree? . . . I think I'll let it grow out . . . That tooth paste smile!

SNAP SHOTS

SNAP SHOTS

"A Framed Romance" . . . A step to wisdom . . . The *is* and the *has-been* . . . Seeing double . . . Will Cary's on well . . . Is it breakable, Miss Yarborough? . . . Forlorn . . . Roosting . . . Where do we go from here? . . . Call down! . . . Lights out!

Lackadaisical . . . Dinner is served . . . Alumnæ from the Class of '02 . . . The job is done . . . Efie, the glamour girl . . . Monday morning . . . Curb service . . . Hands across the sea . . . That favorite spot . . . My friends, and you are my friends . . . Won't you walk into my parlor? . . . Tommy.

SNAP SHOTS

SNAP SHOTS

"Essie Pearl or not?" . . . Fall in line . . . Alone . . . Miss Bailey, stop! . . . Freshmen . . . Hurry up and snap it! . . . Darn it! . . . What do these Spanish girls have? . . . Grandpa Snazzy . . . How to gain ten pounds in four weeks . . . Enter, the Deans!

Exasperation . . . All dressed up and nothing to do . . . Ste-gees . . . Patiently waiting! . . . A. A. President . . . Complications setting in . . . Happy and Dopey . . . Our foreign friends . . . Mow 'em down . . . De-feat . . . Animal Kingdom . . . Gadabouts . . . "Show me the way to go home."

SNAP SHOTS

SNAP SHOTS

Before: Temporarily permanent building . . . Cornerstone . . . Foundations of learning . . . Hash in the making . . . General survey . . . We can't afford anything else.

After: The trodden path . . . Our garden spot . . . An oasis . . . Meredith grown up . . . Court yard . . . Winter set.

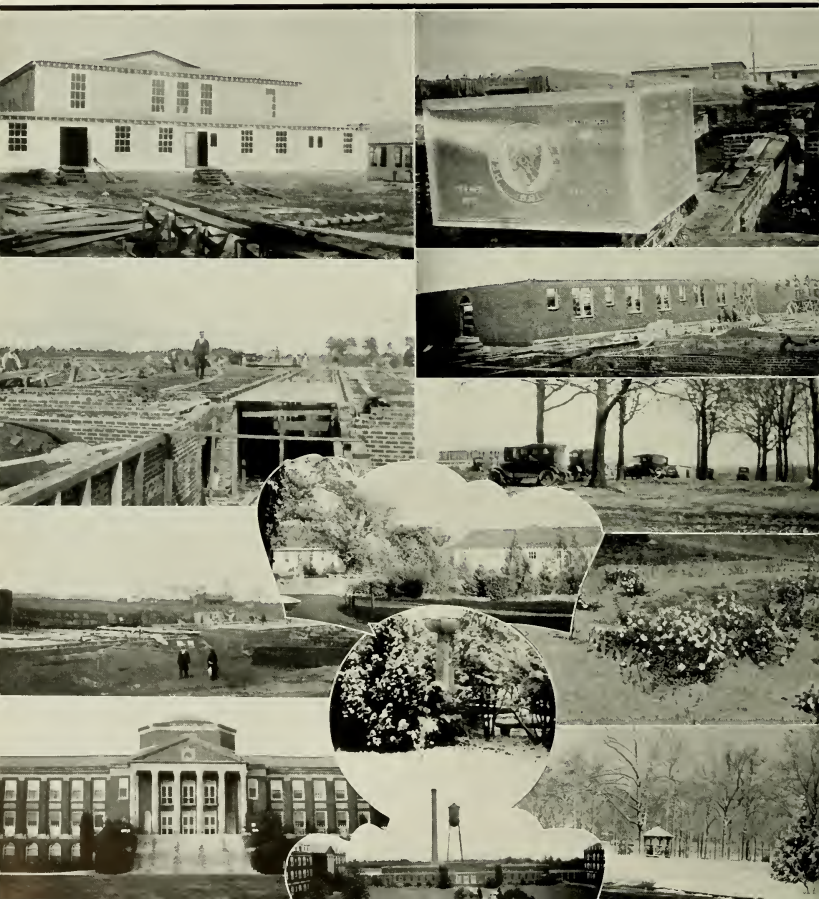

TRADITIONS

TRADITIONS

O, Muse, who in the ancient archives sang
To those who sought to find the tangled thread
Of history and untie its tortured knots
That they might sing of ages which were past
And startling deeds of honor and renown,
Speak to us now from thy Parnassian mount,
And from thy depth of love direct our song.

We sing of our traditions here at school,
Of things which girls at Meredith have done
Through all the years and handed down to those
Who follow in their steps. These are the deeds
Which bring about the sunshine and the tears,
The laughter and the merriment and fun
That echoes down our corridors at times
When books are closed and pencils left untrimmed
And notebooks on the shelves lie thick in dust.

The ties which bind us close are deep and strong
As we become a part of Meredith.
With passing years we grow into her love;
We join devoted throngs of graduates
In singing praise of our Alma Mater
As at her feet we spend our college years
And learn to know and grow to vision glorious.
But oh, alas! it was not always so.

When first we walked the floors of Stringfield Hall,
Full many a tear we shed upon the planks,
And to the roof our anguished sighs uprising
Proclaimed to the whole campus our homesickness.
'Twas then we felt the comfort of tradition
For who should come to hear our wail of sorrow,
To comfort all our woes, put grief to flight,
Take us for walks in quest of hamburgers,
And give advice but our beloved "Big Sister"?
She spoke to us from depths of her experience
For was she not a junior, we mere freshmen?
Upon her head we poured our gratitude
And thanked the stars which shone above the courtyard
That here at school the freshmen were adopted
And rightfully and lawfully were given
Each to a junior to be "Little Sisters."

But wait a bit, my little homesick freshmen,
Around the corner lies another pleasure
For you are being "rushed" with flowers, candy,
Doughnuts and pickles, gum and delegations
Who come each night at ten and settle calmly
Upon your bed and ask the fateful question
"Are you to be an Astro or a Phi?"
The wise won't answer; they evade the issue,
For then the rushing will be more exciting.
But if you do not know of what they're speaking,
They eagerly will tell to you the story:
How that at Meredith there are two bodies,
Astros and Phis, societies literary,
Of which each girl selects the one to join.
Much honor is then given to the group
Winning the most girls on Decision Day,
So then each group gives bribes and puts on parties
To woo and win the girls into its favor.

Meet Billy Astro, the goat who is the mascot
Most highly scented, standing in the courtyard;
And Phi-do Bear, a cub who climbs a tree
And scampers round far as his chain will let him.

Make up your mind, and then come into chapel
To walk between the files of cheering girls
Out of a door—"Say! Is it Phi or Astro?"

What next is on our program, do you ask?
Ah, just before us, not so far away
We can see Stunt Day loom its merry head
And every class is caught in feverish haste
Devising, writing up a wondrous play
With costumes, staging, music, plot and all
Quite new and different. What a task! What work!
What breathless waiting while the judges meet,
And finally, what cheers burst from wild throats
When they announce the winner of the prize
And then award the cup. And 'tis not all,
For tin cups then are given to the classes
Which won events during the afternoon,
Such as the big parade (the Palio),
The horse race in which girls from every class
Adorned with horses' heads dash round the circle
To a triumphant finish. We know too
Of the original song of every class
For which a cup is given to the winner,
The class which sings the best, and to the writer
Of the best words and music for a song
Goes forth a separate prize of five whole dollars.

Such then is Stunt Day, and we rest awhile
And take our books up to the library
To study up perhaps for midsemesters
Or do last month's supply of parallel.

Yet far ahead a gleam of morning brightens.
What see we here? The Christmas holidays!
And ere we go our way with hearts rejoicing
We rise at four o'clock in the cold dawning
Of our last day, and we go forth to carol,
Riding in buses, standing in a huddle,
Singing discords, harmony at random,
Coming back to breakfast with a vengeance,
Sleeping through the necessary classes.

Spring comes on and then tradition thickens;
Seniors smile and whisper to each other,
While, armed with flashlights, overalls, and kerchiefs,
The juniors crawl in unfamiliar places,
Looking, searching, finding in a corner
Some clue in code, which might, if they are lucky,
Lead them on nearer, nearer, ever nearer
To that odd place in which the Crook reposes
Just where the seniors hid it in the summer.

TRADITIONS

All of the freshmen (juniors' "Little Sisters")
Come out at times to help them in the seeking.
So the hunt goes, and so go on the juniors
Crawling, looking, searching, hoping, longing.

Then baseball practices produce fair players
And so the girls write letters to their fathers
Challenging them to a game of baseball,
And lawyers, farmers, merchants, druggists, doctors
Take up their bats and balls and play with their
daughters

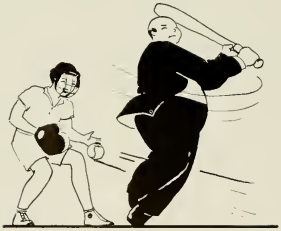

In a great game, the like of which has never
Been equalled or excelled by Giants or Yankees.

Soph Day Off rolls round in all its glory
And all the sophomores roll up their shirt sleeves,
Claiming on that day complete possession
Of every freshman, of her dress and actions,

While seniors and the juniors stand to watch them,
Defending in the way of all "Big Sisters."

Behold the ones who have excelled in classwork.
With extra A's and B's in profuse number.
In evening dress they march in solemn order
Into the chapel with the two new members
To listen to a lecture quite scholastic—
A high mark of the year, and quite an honor!

Oh! can this be Commencement round the corner?
Indeed it is, and we have come to Class Day
When our dear seniors have their final frolic
Marching to the grove and walking downward
Through the aisle of gold and yellow daisies
On a chain held by their "Little Sisters,"
Who, ere daybreak, rose up from their couches,

Seeking daisies in the fields and meadows
That they might make from these the chain of
flowers.

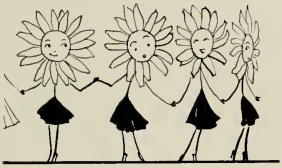

On we go, and find ourselves now seated
In the auditorium with societies
Having their big evening. Look! See the platform!
Silver Shield is tapping in new members.
Look! That girl! She's coming down the stairway.
She will touch some junior on the shoulder
As a signal that she's been selected.
Oh, she's stopping! See? Who is she tapping?

Cheers, applause—another girl is coming!

Bonfires blaze and round it stand the seniors.
One by one they fling into its red flames
The things which most have spoiled their joy at college.
Text books perhaps, or shoes, or hats or pictures.
A last farewell to what they most have hated.

And lo we see them now in caps and black gowns
Marching by two's the last time up our aisle,
Some drenched with tears, some dreamy, some regretful,
Carrying a diploma and a Bible
Given to them to bless them on their way
By Meredith, belov'd Alma Mater.

Live on, traditions. Bring to other students
The joys you've brought us. Let our hall ring long
With other laughter, other voices singing
The songs we sang. Let other hands take up
Our pencils and our Daisy Chains. Let love
Surround our oak-groved college and proclaim
Forever blessed our loved Meredith.

We often from our little realm
Step out to meet the greater town
To shop for sodas, dresses, shoes,
Or just "to poke and nose around."

THE CIVIC CENTER

TAYLOR'S

The Show Place of the Carolinas

•

Offers the Faculty and Students of Meredith College a Store Unsurpassed in the South

•

With Fifteen Departments, Sells Practically Everything Desired—Usually Showing the New Things First. Prices are Always Guaranteed

YOU WILL ENJOY SHOPPING

AT

PRESTON, INC.

RALEIGH, N. C.

JEANS

Featuring Fashion Classics

RALEIGH, N. C.

Misses Nancy Brewer and Dorothy Butler, '40

ELLISBERG'S

"RALEIGH'S SMARTEST SHOP"

"The Shopping Center for the Smart College Girl"

•

Visit Our Complete Millinery Department and Find the Latest Creations in Hats Beautiful Selections in Coats, Suits, Dresses, Evening Wear, and Sportswear

•

ELLISBERG'S

126 FAYETTEVILLE ST.

PATENT MEDICINES COSMETICS
PRESCRIPTIONS

"The Largest Drug Store in the City"

ECKERD'S

"Creators of Reasonable Drug Prices"

Exclusive Representatives in Raleigh for LOUPAY Approved COSMETICS

Fountain and Luncheonette Service

222 FAYETTEVILLE ST.

"For that Sparkling Look"
go to

CRANFORD'S BEAUTY SALON

ODD FELLOWS BUILDING

MRS. T. E. DOWDY, Owner-Manager

PHONE 4793 RALEIGH, N. C.

J. J. FALLON

Incorporated

FLORISTS

"We Grow the Flowers We Sell"

203 FAYETTEVILLE ST.

Miss Mary Jane Lindley, '39

JOB P. WYATT & SONS CO.

•

HARDWARE, SEEDS

FARM IMPLEMENTS

•

325 AND 327 SOUTH WILMINGTON STREET

SIGHT

IS

PRICELESS

LIGHT

IS

CHEAP

•

Protect Your Vision Against Harmful Strain with Better Light

Electrical Dealers Offer You a Complete Line of I. E. S. Better Sight Lamps at Moderate Prices

•

CAROLINA POWER
AND
LIGHT COMPANY

Again, Cheap Electricity Costs You Less

KAY'S MILLINERY SHOP

Fayetteville St.

•

"Smart Hats for Smart Women"

Compliments

of

ROYAL BAKING CO.

RALEIGH, N. C.

BLAND HOTEL

V. ST. CLOUD, Lessee-Manager

RALEIGH, N. C.

•

"The Hotel Everybody Likes"

PATRONIZE

OUR

ADVERTISERS

THE

PHOTOGRAPHS

IN THIS ANNUAL
WERE MADE BY

Dunbar & Daniel Studio

134½ Fayetteville Street

Raleigh, North Carolina

FINE PORTRAITS
PROMPT SERVICE

Largest College Annual Photographers In The South

Experience

LYNCHBURG ENGRAVED ANNUALS ARE BUILT UPON YEARS OF EXPERIENCE AS SPECIALISTS IN THE FIELD OF SCHOOL PUBLICATIONS

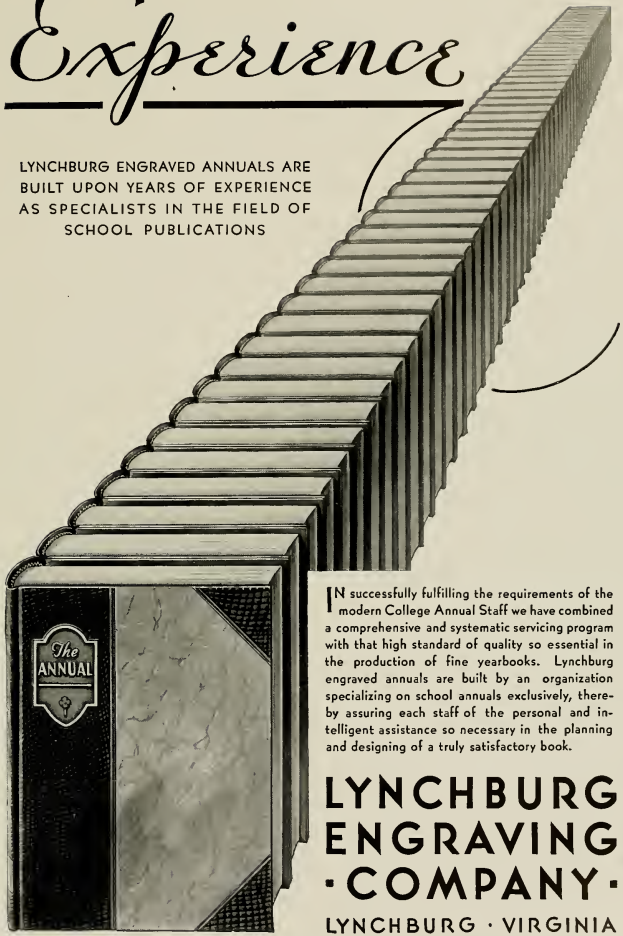

IN successfully fulfilling the requirements of the modern College Annual Staff we have combined a comprehensive and systematic servicing program with that high standard of quality so essential in the production of fine yearbooks. Lynchburg engraved annuals are built by an organization specializing on school annuals exclusively, thereby assuring each staff of the personal and intelligent assistance so necessary in the planning and designing of a truly satisfactory book.

LYNCHBURG ENGRAVING · COMPANY ·

LYNCHBURG · VIRGINIA

Builders of Better Annuals

Worlds Largest Publishers

THIS BOOK DESIGNED AND PRINTED BY

Benson

PRINTING COMPANY ☆ NASHVILLE

of College Annuals

★ STUDENT DIRECTORY ★

Abernathy, Lena (Astro) . . . . Belmont, N. C.
Abernathy, Mary K. (Astro) . . . Oxford, N. C.
Adams, Ruth E. (Astro) . . . . Mayodan, N. C.
Aikman, Janet (Astro) . . . Maplewood, N. J.
Allen, Lottie Ruth (Astro) . . Bunn Level, N. C.
Allen, Lucy (Phi) . . . . . St. Pauls, N. C.
Allen, Sadie (Phi) . . . . . Cherryville, N. C.
Anderson, Betty Lou (Phi) . . Fair Bluff, N. C.
Andrews, Carolyn (Astro) . . Burlington, N. C.
Anglade, Ana Luisa (Astro) . Guayama, Puerto Rico
Arnold, Sallie . . . . . Raleigh, N. C.
Ashmead, Mary (Astro) . . . . . Tampa, Fla.
Avant, Lois Slate (Phi) . . . . . Tryon, N. C.
Aycock, Lucile Best (Astro) . . . Raleigh, N. C.
Ayscue, Edith (Astro) . . . Buie's Creek, N. C.
Badgett, Wilma (Phi) . . . . . Oxford, N. C.
Bailey, Myrtle Edna (Astro) . Chadbourn, N. C.
Baldwin, Betty Lee (Astro) . . Greensboro, N. C.
Ball, Nellie (Phi) . . . . . Raleigh, N. C.
Barker, Elfreda Mae (Astro) . . Blackridge, Va.
Barker, Emma Olive (Astro) . . . Varina, N. C.
Barnes, Anne Myrtle (Phi) . . . Wendell, N. C.
Barnes, Rosanna (Astro) . . . Goldsboro, N. C.
Barrow, Lucy Ann (Astro) . . . Jackson, N. C.
Bartlett, Minetta (Astro) . . . Kinston, N. C.
Bashford, Louise (Phi) . . . . . Raleigh, N. C.
Bass, Anne Loraine (Astro) . . . Wilson, N. C.
Batchelor, Frances (Astro) . Sharpsburg, N. C.
Baucom, Joyce (Phi) . . . . . Apex, N. C.
Beddingfield, Jean (Phi) . . . . . Cary, N. C.
Beddingfield, Rebecca (Phi) . . . . Cary, N. C.
Behrman, Barbara (Phi) . . . Greensboro, N. C.
Bell, Dorothy (Phi) . . . . . Currie, N. C.
Bellamy, Ernestine (Astro) . . . Enfield, N. C.
Bennett, Olive (Phi) . . . . . Cary, N. C.
Bennett, Rosalind (Astro) . Winston-Salem, N. C.
Bennette, Louise (Astro) . . . . Enfield, N. C.
Best, Josephine (Astro) . . . . Franklin, N. C.
Biggs, Mollie Louise (Astro) . . Lumberton, N. C.
Binder, Nora (Phi) . . . . . Mt. Airy, N. C.
Bird, Mary Louise (Phi) . . . . Raleigh, N. C.
Blackburn, Ruby (Astro) . . . . Baltimore, Md.
Blanchard, Marian (Phi) . . Hobbsville, N. C.
Bolick, Fannie (Phi) . . . . Chapel Hill, N. C.
Bolton, Mozelle B. (Phi) . . Fayetteville, N. C.
Bordeaux, Doris Jane (Phi) . . . Bolton, N. C.
Bostick, Anna (Phi) . . . . . Raleigh, N. C.
Bowers, Sue (Phi) . . . . . Littleton, N. C.
Bradsher, Nancy E. (Phi) . . . Roxboro, N. C.
Brannan, Lucile (Phi) . . . . Smithfield, N. C.
Brewer, Nancy (Astro) . . . Wake Forest, N. C.
Brickhouse, Lillian . . . . . Creswell, N. C.
Brinkley, Bernice (Astro) . . . Colerain, N. C.
Britt, Martha (Astro) . . . . Lumberton, N. C.
Britt, Mary Elizabeth (Astro) . . Enfield, N. C.
Brock, Evelyn (Phi) . . . . Rocky Mount, N. C.
Broughton, Julia (Astro) . . . . Hertford, N. C.
Brown, Alva (Astro) . . . . . Belcross, N. C.
Brown, Miriam . . . . . Cary, N. C.
Brown, Mary Frances (Phi) . Elizabeth City, N. C.
Bryant, Sarah Moore (Phi) . Powellsville, N. C.
Buchanan, Frances (Astro) . . Laurinburg, N. C.
Bullock, Marjorie E. (Astro) . Cerro Gardo, N. C.
Bulluck, Mary Bell (Phi) . . . Wilmington, N. C.
Bunn, Margaret E. (Astro) . . . Zebulon, N. C.
Bunn, Margaret (Astro) . . . Middlesex, N. C.
Burns, Cora (Astro) . . . . Goldsboro, N. C.
Burrus, Marjorie (Phi) . . . . Canton, N. C.
Butler, Dorothy (Astro) . . . Cherryville, N. C.
Butler, Eva Blanche (Astro) . . Whiteville, N. C.
Byrd, Helen Virginia (Phi) . . Bunnlevel, N. C.
Byrum, Dorothy McGee (Phi) . . Raleigh, N. C.
Byrum, Virginia Campbell (Astro) . Edenton, N. C.
Caffery, Mimi (Phi) . . . . . Raleigh, N. C.
Caison, Annie Ruth (Phi) . . . Roseboro, N. C.
Calloway, Nancy (Phi) . . . . Concord, N. C.
Canaday, Helen (Phi) . . . . . Raleigh, N. C.
Canaday, Mary Ann (Phi) . . . Raleigh, N. C.
Carroll, Nancy (Astro) . . . . Charlotte, N. C.
Carter, Mrs. Lucy . . . . . Jacksonville, Fla.
Carter, Martha (Astro) . . . . Weldon, N. C.
Chapman, Kathryn Ellen (Astro) . Richmond, Va.
Cheek, Margaret Jane (Phi) . . . Sparta, N. C.
Chiffelle, Catherine (Astro) . . Statesville, R. I.
Childs, Margaret Jane (Phi) . Lincolnton, N. C.
Clarke, Sada Louise (Astro) . . . Severn, N. C.
Chamielinska, Marysia (Astro) . Brookline, Mass.
Clingan, Betty (Astro) . . . . . Covington, Va.
Clodfelter, Virginia L. (Phi) . Thomasville, N. C.
Coggins, Edna Earle (Astro) . . . Inman, S. C.
Cole, Dorothy (Astro) . . . . Burlington, N. C.
Cole, Elizabeth . . . . . Raleigh, N. C.
Cole, Sara (Phi) . . . . . Canton, N. C.
Coleman, Mary Elizabeth (Astro) . Boykins, Va.
Collier, Louise (Astro) . . . . Whiteville, N. C.
Collier, Mary Kate (Astro) . Whiteville, N. C.
Colling, Ednabell . . . . . Raleigh, N. C.
Combs, Florence Louise (Astro) . Raleigh, N. C.
Cooper, Mary Frances . . . . . Raleigh, N. C.
Corbett, Dorothy (Astro) . . Wilmington, N. C.
Cotner, Eva (Phi) . . . . . Raleigh, N. C.
Council, Virginia (Phi) . . . . Raleigh, N. C.

★ STUDENT DIRECTORY ★

Coward, Annie Elizabeth (Astro) . Goldsboro, N. C.
Craver, Virginia Ann (Phi) . . Boonville, N. C.
Crawford, Dorothy (Astro) . . Goldsboro, N. C.
Critcher, Alta (Astro) . . . Williamston, N. C.
Critcher, Carolyn (Astro) . . Lexington, N. C.
Critcher, Mildred Anne (Astro) . Lexington, N. C.
Croom, Grace (Phi) . . . . . Kinston, N. C.
Crowell, Lillian (Astro) . . . Lincolnton, N. C.
Crutchfield, Jennie N. (Phi) . Woodsdale, N. C.
Culberson, Frieda (Astro) . . . Asheville, N. C.
Currin, Evelyn (Astro) . . . . . Oxford, N. C.
Currin, Hertie Mae (Astro) . . . Oxford, N. C.
Currin, Jessie M. (Astro) . . . Henderson, N. C.
Dail, Martha (Astro) . . . . Magnolia, N. C.
Dale, Alice Pridgen (Astro) . . . Kinston, N. C.
Daniel, Rowena (Astro) . . . Henderson, N. C.
Darby, Fannie (Astro) . . . . Asheville, N. C.
Davis, Addie (Astro) . . . . . Covington, Va.
Dawson, Joyce (Astro) . . . . . Clinton, N. C.
DeVault, Doris (Phi) . . . . . Butler, Tenn.
DeVault, Dorothy (Phi) . . . . Butler, Tenn.
Dickenson, Bebe (Phi) . . . . . Kinston, N. C.
Dickie, Louise (Astro) . . . . Henderson, N. C.
Dinkins, Eva Ruth (Phi) . . Yadkinville, N. C.
Dixon, Frances (Phi) . . . . South Boston, Va.
Doub, Miriam (Astro) . . . . . Raleigh, N. C.
Douglass, Josephine (Astro) . . . Raleigh, N. C.
Dowell, Martha . . . . . Raleigh, N. C.
Dowell, Sarah (Phi) . . . . . Raleigh, N. C.
Djang, Mrs. Lily . . . . . Chapel Hill, N. C.
Earp, Hilda (Phi) . . . . . Selma, N. C.
East, Lucy Mary . . . . . Raleigh, N. C.
Eastridge, Anastasia (Astro) . . . Clifton, N. C.
Eddins, Ella V. (Astro) . Jackson Hts, L. I., N. Y.
Edwards, Clarissa (Astro) . . Wintersville, N. C.
Edwards, Marylisbeth (Phi) . . . Kinston, N. C.
Edwards, Mary Tilson (Phi) . . . . Troy, N. C.
Eichmann, Beatrice M. (Phi) . New Haven, Conn.
Eighme, Helen Lee (Astro) . . . Raleigh, N. C.
Elliott, Mary Elizabeth (Phi) . Kinston, N. C.
Elliott, Virginia (Phi) . . . . Lincolnton, N. C.
Ellis, Reva Jean (Phi) . . . . . Marion, N. C.
Ernest, Mary Lee (Phi) . . . . Greenville, Ala.
Evans, Dorothy (Astro) . . . . Kinston, N. C.
Falls, Alice Laura (Phi) . . . . Fallston, N. C.
Falls, Sarah Mae (Astro) . . . Kings Mt., N. C.
Fanney, Gretchen (Astro) . Scotland Neck, N. C.
Farless, Clio (Astro) . . . . Merry Hill, N. C.
Farless, Florine (Astro) . . . . Merry Hill, N. C.
Ferguson, Mary Elizabeth (Phi) . Durham, N. C.
Finch, Jean (Astro) . . . . . Raleigh, N. C.
Fischel, Margaret Emma (Phi) . Vaughan, N. C.
Fleischmann, Elizabeth C. (Phi) . Greenville, N. C.
Floyd, Ann Frances (Astro) . Inwood, L. I., N. Y.
Flythe, Ellen Anne (Astro) . . . Jackson, N. C.
Forney, Minnie Anne (Astro) . Lawndale, N. C.
Foster, Frances (Phi) . . . . . Raleigh, N. C.
Foster, Gertrude (Astro) . . . Louisburg, N. C.
Foster, Mary Elizabeth (Astro) . . Elkin, N. C.
Fowler, Margaret (Astro) . . . Zebulon, N. C.
Franke, Virginia Mae (Phi) . . . Raleigh, N. C.
Frans, Mary Elizabeth (Astro) . . Hickory, N. C.
Freeman, Agnes (Phi) . . Winston-Salem, N. C.
Freeman, Edith Holmes (Astro) . . Gates, N. C.
Freeman, Jean (Astro) . . . . Aberdeen, N. C.
Freeman, Marjorie (Phi) . . . . Sanford, N. C.
Fulton, Rachel Mae (Phi) . Winston-Salem, N. C.
Funderburk, Dorothy K. (Astro) . Kannapolis, N. C.
Futrelle, Lena . . . . . Pine Level, N. C.
Gardner, Anna Edgerton (Astro) . Macon, N. C.
Garner, Elizabeth (Phi) . Winston-Salem, N. C.
Garriss, Eloise (Astro) . . . . Pikeville, N. C.
Garvey, Helen (Phi) . . . Winston-Salem, N. C.
Gatlin, Mary Helen (Astro) . . Raeford, N. C.
Gavin, Mary (Astro) . . . . . Sanford, N. C.
Geer, Lunelle (Phi) . . . Morehead City, N. C.
Gilbert, Nina Elizabeth (Astro) . . Benson, N. C.
Gilliland, Janie (Astro) . . . . Marion, N. C.
Gilliland, Virginia (Astro) . . . Macon, N. C.
Gilmore, Virginia (Astro) . . . . Oxford, N. C.
Glasgow, Alice (Phi) . . Roanoke Rapids, N. C.
Glazener, Madge (Phi) . . . . Chillicothe, Ohio
Glenn, Mary Virginia (Astro) . Madison, N. C.
Glidewell, Doris (Astro) . . . Mayodan, N. C.
Goodman, Martha Jane (Phi) . China Grove, N. C.
Graham, Agnes (Astro) . . . Greensboro, N. C.
Grayson, Frances (Astro) . . High Point, N. C.
Green, Beryl . . . . . Raleigh, N. C.
Green, Clara (Astro) . . . . . Clyde, N. C.
Green, Dorothy (Astro) . . . . . Danville, Va.
Green, Marguerite (Phi) . . . Morrisville, N. C.
Greene, Dora Virginia (Astro) . . Shelby, N. C.
Greene, Margaret Lee (Phi) . . . Clyde, N. C.
Greene, Ruth Lillian (Astro) . . Zebulon, N. C.
Grice, Eva Mae (Astro) . . . . Durham, N. C.
Griggs, Margie (Astro) . . . . . Raleigh, N. C.
Gunter, Elizabeth (Astro) . . . Richmond, Va.
Guy, Eloise (Phi) . . . . . Statesville, N. C.
Hagler, Dorothy Lee (Astro) . . Gastonia, N. C.
Hall, Edith (Phi) . . . . . Lillington, N. C.
Hall, Huldah Jones (Phi) . . Woodsdale, N. C.
Halstead, Virginia (Astro) . . . Arlington, N. J.
Hamilton, Hilda (Phi) . . . Randleman, N. C.
Hamilton, Rebecca (Astro) . . Morehead City, N. C.

★ STUDENT DIRECTORY ★

Hammel, Pauline (Astro) . . Blue Diamond, Ky.
Hamrick, Louise (Astro) . . . Lattimore, N. C.
Hamrick, Olive (Phi) . . . . . Raleigh, N. C.
Hardison, Gertrude (Phi) . . Greenville, N. C.
Harrell, Bertha Marie (Astro) . Stantonsburg, N. C.
Harrell, Edith (Astro) . . . . Burgaw, N. C.
Harrell, Eleanor (Astro) . . . Burgaw, N. C.
Harrell, Evelyn Pauline (Phi) . Colerain, N. C.
Harrell, Theo (Phi) . . . . . Colerain, N. C.
Harrison, Susie Ann . . . . . Raleigh, N. C.
Hartis, Dorothy May (Astro) . . Durham, N. C.
Hayworth, Sarah Eunice (Astro) . Asheboro, N. C.
Henderson, Carolyn (Phi) . . . Durham, N. C.
Herring, Cornelia (Astro) . . . Zebulon, N. C.
Herring, Thomasine Janera (Phi) . Kinston, N. C.
Hicks, Ruth Evelyn (Phi) . . . Mt. Airy, N. C.
Hine, Margaret (Astro) . . Winston-Salem, N. C.
Hobbs, Janet (Astro) . . . . Mount Holly, N. C.
Hobgood, Ernestine (Phi) . . . Greenville, N. C.
Hogan, Ruby (Astro) . . . . . Raleigh, N. C.
Hoke, Gwendolyn . . . . . Raleigh, N. C.
Holder, Jessamine (Phi) . . . . . Garner, N. C.
Holland, Margaret (Astro) . . Nassawadox, Va.
Holliday, Mary Susan . . . . . Raleigh, N. C.
Holloway, Cleo (Phi) . . . . . Durham, N. C.
Holloway, Mary Elizabeth (Phi) . Durham, N. C.
Holyfield, Evelyn (Astro) . . . Rockford, N. C.
Hostetler, Elizabeth Lee (Astro) . Raleigh, N. C.
House, Dorothy June (Astro) . High Point, N. C.
Howard, Carroll (Astro) . Fuquay Springs, N. C.
Howard, Edna Mack (Phi) . . . Roseboro, N. C.
Howard, Lillian Dallas (Phi) . . Roseboro, N. C.
Howard, Murelle (Astro) . Scotland Neck, N. C.
Howell, Ida Willa (Astro) . . Lumberton, N. C.
Howell, Sarah Elizabeth (Phi) . . Suffolk, Va.
Hudson, Evelyn (Astro) . . . . Nashville, Tenn.
Hudson, Sarah (Astro) . . . . . Knoxville, Tenn.
Huffman, Anne L. (Astro) . . Morganton, N. C.
Hunt, Julia (Astro) . . . . . Lattimore, N. C.
Hutchinson, Eula Dixon (Astro) . Graham, N. C.
Ingle, Zubie (Phi) . . . . . Statesville, N. C.
Jackson, Ava Elizabeth (Phi) . . Raleigh, N. C.
Jackson, Kathleen (Astro) . Elizabeth City, N. C.
Jackson, Mary Susan (Phi) . . . Raleigh, N. C.
Jacobs, Shirley Vivian (Phi) . . . Raleigh, N. C.
James, Frances (Phi) . . . . . Clyde, N. C.
Jeffreys, Vivian Lee (Astro) . . . Hamlet, N. C.
Johnson, Anna Lee (Astro) . . . . Apex, N. C.
Johnson, Blanche (Phi) . . . . Canton, N. C.
Johnson, Catherine (Astro) . Winston-Salem, N. C.
Johnson, Lois (Astro) . . . . Lumberton, N. C.
Johnson, Louise (Phi) . . . . . Mt. Airy, N. C.
Johnston, Hazel (Astro) . . . . Clarkton, N. C.
Johnston, Nancy (Phi) . . Winston-Salem, N. C.
Jones, Helen (Phi) . . . . . Selma, N. C.
Jones, Lucile (Phi) . . . . . Concord, N. C.
Jones, Sara Ethel (Astro) . . . . Sylva, N. C.
Justice, Alice (Astro) . . . . Rutherfordton, N. C.
Justice, Blanche Anne (Phi) . . Pittsboro, N. C.
Justice, Sara Margaret (Astro) . Florence, S. C.
Kalmar, Katherine (Astro) . . Goldsboro, N. C.
Karl, Paula (Astro) . . . . . Akron, Ohio
Kemp, Kay (Astro) . . . . . Zebulon, N. C.
Kenan, Loleta (Phi) . . . . . Wallace, N. C.
Kerr, Katherine (Astro) . . . Yanceyville, N. C.
Kidd, Frances (Phi) . . . . . Hemp, N. C.
Kitchen, Bruce (Astro) . . Scotland Neck, N. C.
Kuchler, Elsie (Phi) . . . . . Passaic, N. J.
Kyle, Jerrie (Astro) . . . . . Kinston, N. C.
Lacob, Hannah . . . . . Raleigh, N. C.
Lancaster, Virginia Mae (Astro) . Sharpsburg, N. C.
Lane, Dorothy (Astro) . . . . . Raleigh, N. C.
Lane, Evelyn (Phi) . . . . . Laurinburg, N. C.
Lane, Louise . . . . . Raleigh, N. C.
Lanier, Eleanor . . . . . Raleigh, N. C.
Lanier, Frances (Phi) . . . . . Wallace, N. C.
Lassiter, Mary Evelyn (Phi) . . Raleigh, N. C.
Lawerence, Christine (Phi) . . . Colerain, N. C.
Lawerence, Edwina (Astro) . . . . Elkin, N. C.
Lawerence, Virginia (Phi) . . . . Elkin, N. C.
Leavell, Eddie Belle (Phi) . . Nashville, Tenn.
Leavitt, Miriam (Astro) . . . . Wadesboro, N. C.
Lee, Julia Reams (Phi) . . . . . Raleigh, N. C.
Lee, Ruth Olive (Astro) . . Newton Grove, N. C.
Leonard, Yoland (Phi) . . . . Lexington, N. C.
Lester, Florence (Astro) . . . . Raeford, N. C.
Levine, Evelyn (Phi) . . . . . Estill, S. C.
Lewis, Rachel (Phi) . . . . . Middlesex, N. C.
Lewter, Annis (Phi) . . . . . Apex, N. C.
Liles, Margaret Lee (Astro) . . . Shelby, N. C.
Lindley, Mary Jane (Phi) . Winston-Salem, N. C.
Lucas, Mary Elizabeth (Astro) . Belhaven, N. C.
MacIntosh, Helen (Astro) . . Rochester, N. Y.
MacMillian, Betty B. (Astro) . Thomasville, N. C.
McBrayer, Martha (Astro) . . Lattimore, N. C.
McCants, Ruth (Phi) . . . . . Chelsea, Mass.
McDaniel, Mary Kathryn (Astro) . Asheville, N. C.
McGougan, Virginia (Astro) . Tabor City, N. C.
McGowan, Lillian (Astro) . . . Plymouth, N. C.
McInnes, Dorothy (Astro) . . Charleston, S. C.
McIntyre, Joyce Elizabeth (Phi) . Charlotte, N. C.
McKnight, Marie (Phi) . . . . Raleigh, N. C.
McLamb, Alice (Astro) . . . . Roseboro, N. C.
McLellan, Eula Lee (Phi) . . . . Dunn, N. C.

★ STUDENT DIRECTORY ★

McLendon, Eranda (Astro) . . Kenansville, N. C.
McLennon, Marietta (Phi) . . Greensboro, N. C.
McNeely, Lucy (Astro) . . . . . Arlington, Va.
McPhail, Mary Beale (Phi) . . . Hamlet, N. C.
Maness, Dorothy (Phi) . . . . . Polkton, N. C.
Maness, Rachel (Phi) . . . . . Troy, N. C.
Marlowe, Rubye (Astro) . . Wolstonburg, N. C.
Marshbanks, Mildred (Phi) . Buie's Creek, N. C.
Marshburn, Evelyn (Astro) . . Richlands, N. C.
Martin, Edna (Astro) . . . . Mt. Olive, N. C.
Martin, Janie Lee (Phi) . . . . . Apex, N. C.
Martin, Juliette (Astro) . . . . Raleigh, N. C.
Martin, Mary (Phi) . . . . . Lexington, N. C.
Martin, Margaret (Astro) . . Mt. Olive, N. C.
Martin, Ruth (Phi) . . . . . Asheville, N. C.
Massey, Iris . . . . . Zebulon, N. C.
Matlock, Sara (Phi) . . . . . Hookerton, N. C.
Mayton, Rubye Harrison . . . . . Cary, N. C.
Meigs, Esther Bernice (Phi) . . Pageland, S. C.
Midgett, Kathleen (Phi) . Elizabeth City, N. C.
Midkiff, Peggy (Phi) . . . . . Mt. Airy, N. C.
Mitchell, Alice Judson . . . . . Raleigh, N. C.
Moore, Edna Lou (Phi) . . . . St. Pauls, N. C.
Moore, Mary Winn (Astro) . . . Kinston, N. C.
Motsinger, Ruth (Phi) . . Winston-Salem, N. C.
Murata, Kazue (Astro) . . Omi-Hachiman, Japan
Murray, Anne (Phi) . . . . . Raleigh, N. C.
Myers, Amy Kathryn (Phi) . . . Elkin, N. C.
Myers, Dolly (Astro) . . . . Hamilton, N. C.
Neill, Elizabeth (Phi) . . . . Kings Mt., N. C.
Newbern, Allegra (Phi) . . . . Tarboro, N. C.
Nichols, Sue (Astro) . . . . . Coats, N. C.
Noel, Margaret (Astro) . . . . . Dunn, N. C.
Noell, Harriet (Astro) . . . . Goldsboro, N. C.
Nuckols, Nancy Rebecca (Astro) . Louisville, Ky.
Olive, Martha Livingstone (Astro) . Wade, N. C.
Olive, Sarah (Astro) . . . . . Fayetteville, N. C.
Oliver, Aylett (Phi) . . . . . Raleigh, N. C.
Oliver, Mary Gwin (Phi) . . . Mt. Olive, N. C.
Oliver, Mary Lee (Phi) . . . . Raleigh, N. C.
Osborne, Dorothy (Phi) . . . . Wallace, N. C.
Overby, Mary Lois (Phi) . . . . Angier, N. C.
Page, Alice (Phi) . . . . . Morrisville, N. C.
Palmer, Mary Blanche (Astro) . Rockingham, N. C.
Parker, Annie Laurie (Astro) . . . Berryvilli, Va.
Parker, Doris (Astro) . . . . . Colerain, N. C.
Parker, Gwendolyn (Astro) . . Woodland, N. C.
Parker, Janie (Astro) . . . . Woodland, N. C.
Parker, Jeanette (Phi) . . . . Marion, N. C.
Parkin, Mrs. Olive C. . . . . Raleigh, N. C.
Patterson, Rebecca (Astro) . . Henderson, N. C.
Pearce, LaRue . . . . . Raleigh, N. C.
Pearce, Marjorie (Phi) . . . . Raleigh, N. C.
Peatross, Sara Patter (Phi) . . . Raleigh, N. C.
Pender, Dorothy Adair (Astro) . . Tarboro, N. C.
Peebles, Charlotte Wayne (Phi) . . Apex, N. C.
Pegram, Daphne (Phi) . . . . . Raleigh, N. C.
Perry, Celeste . . . . . Raleigh, N. C.
Perry, Dorothy Anne (Astro) . . Raleigh, N. C.
Perry, Marie . . . . . Millbrook, N. C.
Peterson, Myrtle (Astro) . . . . Clinton, N. C.
Phillips, Sara M. (Astro) . . Scotland Neck, N. C.
Pierce, Ollie (Astro) . . . . . Apex, N. C.
Pippin, Mary Gray (Astro) . . . Zebulon, N. C.
Pittman, Josephine (Astro) . . . Raleigh, N. C.
Pizer, Shirley . . . . . Raleigh, N. C.
Pizer, Frances Estelle (Phi) . . . Raleigh, N. C.
Poe, Rachel (Phi) . . . . . Oxford, N. C.
Poindexter, Dorcas (Phi) . Winston-Salem, N. C.
Pope, Sarah (Astro) . . . . . Enfield, N. C.
Porter, Cathryn (Astro) . . . Rockingham, N. C.
Potter, Daphne (Phi) . . . . . Kelly, N. C.
Powell, Anna Elizabeth (Phi) . . Wallace, N. C.
Powell, Geraldine (Phi) . . . . Raleigh, N. C.
Powell, Mary Hester (Astro) . . Warsaw, N. C.
Powers, Helen Crawford (Astro) . Goldsboro, N. C.
Prevost, Jacqueline (Phi) . . . . Raleigh, N. C.
Price, Ann Wyaman (Phi) . Wake Forest, N. C.
Price, Frances (Astro) . . . . Pine Level, N. C.
Prince, Dorothy (Astro) . . . Fair Bluff, N. C.
Pruitt, Amelia (Phi) . . . . . Hickory, N. C.
Pruitt, Elizabeth (Phi) . . . . Hickory, N. C.
Pruitt, Sabra Louise (Phi) . . . Hickory, N. C.
Purnell, Daisy . . . . . Franklinton, N. C.
Purvis, Ruth (Astro) . . . . . Ruby, N. C.
Quinn, Eunice Brooks (Astro) . . Burgaw, N. C.
Rasberry, Martha (Phi) . . . Farmville, N. C.
Ray, Doris Meade (Astro) . . . Siler City, N. C.
Reddick, Carolyn (Astro) . . . Fountain, N. C.
Reddick, Julia Ward (Astro) . . Fountain, N. C.
Reece, Hannah (Phi) . . . . . Elkin, N. C.
Reich, Dorothy (Astro) . . Winston-Salem, N. C.
Rhea, Marjorie Helen (Astro) . Kings Mt., N. C.
Richardson, Elizabeth (Astro) . . Raleigh, N. C.
Riddle, Linda . . . . . Raleigh, N. C.
Rochelle, Ruby . . . . . Scotts Hill, N. C.
Rodwell, Sue (Phi) . . . . . Charlotte, N. C.
Rogers, Lucy (Astro) . . . . Wilmington, N. C.
Rogers, Ruby Pauline (Astro) . Wilmington, N. C.
Roland, Dorothy (Astro) . . Wilmington, N. C.
Rustin, Nina Lou (Astro) . . . . Penrose, N. C.
Sacrinty, Avra (Astro) . . . Reidsville, N. C.
Salley, Harriett (Phi) . . . Fayetteville, N. C.
Sams, Helen (Phi) . . . . Winston-Salem, N. C.

Sawyer, Jane Beverly (Astro) . Maplewood, N. J.
Sawyer, Janie Bryan (Astro) . . Sanford, N. C.
Sawyer, Maude (Phi) . . . . . Belcross, N. C.
Schoene, Willena Joy (Phi) . . Blacksburg, Va.
Scott, Catherine (Phi) . . . . . Kinston, N. C.
Segraves, Mary L. (Astro) . Fuquay Springs, N. C.
Segraves, Millie L. (Astro) . Fuquay Springs, N. C.
Sears, Dorothy (Phi) . . . . . Apex, N. C.
Senter, Virginia (Astro) . Cholyheath Springs, N. C.
Sewell, Genevieve . . . . . Raleigh, N. C.
Shelly, Alice (Astro) . . . . Tabor City, N. C.
Shermer, Elizabeth (Phi) . Winston-Salem, N. C.
Sherron, Corrina (Phi) . . . Wake Forest, N. C.
Sherron, Evie (Phi) . . . . Wake Forest, N. C.
Short, Evelyn (Astro) . . . . . Augusta, Ga.
Sluder, Virginia (Astro) . . . Reidsville, N. C.
Smith, Margaret (Phi) . . . . . Selma, N. C.
Smoak, Claudia Lette (Phi) . . Aberdeen, N. C.
Snow, Aileen (Astro) . . . . Maplewood, N. C.
Snow, Frances Jane (Astro) . . . Siloam, N. C.
Sommerville, Anna . . . . . Raleigh, N. C.
Sommerville, Naomi . . . . . Raleigh, N. C.
Sommerville, Verdi . . . . . Raleigh, N. C.
Spain, Eleanor (Astro) . . . . Nerlina, N. C.
Spilman, Frances (Phi) . . . . Greenville, N. C.
Squires, Julia . . . . . Wake Forest, N. C.
Stafford, Virginia (Astro) . . . . Raleigh, N. C.
Stainback, Juanita (Astro) . . Henderson, N. C.
Stevens, Lillian (Phi) . . . . . Raleigh, N. C.
Stonestreet, Mary E. (Phi) . . Mocksville, N. C.
Stroud, Paulyne (Phi) . . . . . Kinston, N. C.
Stroup, Martha . . . . . Denton, N. C.
Stroup, Nancy (Phi) . . . . . Denton, N. C.
Suiter, Gertrude (Astro) . Scotland Neck, N. C.
Summerlin, Frances (Astro) . . Mars Hill, N. C.
Swain, Betty (Astro) . . . . . Asheville, N. C.
Swain, Helen (Phi) . . . Winston-Salem, N. C.
Snyder, Mrs. Flora . . . . . Raleigh, N. C.
Tarleton, Anna Lee (Phi) . . Wadesboro, N. C.
Tatum, Portia (Phi) . . . . . Fayette, N. C.
Taylor, Ann (Astro) . . . . . Dunn, N. C.
Teachey, Agnes (Phi) . . . . . Florence, N. C.
Thagard, Mildred (Astro) . . Fayetteville, N. C.
Thomas, Margie (Astro) . . . . . Quincy, Fla..
Thomas, Marjorie (Astro) . . . Roxboro, N. C.
Thomas, Pauline E. (Astro) . . Beaufort, N. C.
Thomasson, Betty . . . . . Danville, Va.
Thompson, Jane Marion (Astro) . . Nutley, N. C.
Thompson, Louise . . . . . Raleigh, N. C.
Thompson, Mildred (Phi) . . Mt. Gilead, N. C.
Triplett, Inez (Astro) . . . . . Purleau, N. C.
Triplett, Velma (Astro) . . . . Purleau, N. C.
Tucker, Elizabeth (Phi) . Winston-Salem, N. C.
Turner, Mary Matthis (Astro) . . Clinton, N. C.
Turner, Helen E. (Phi) . . . . Newton, N. C.
Tuttle, Geraldine C. (Astro) . Winston-Salem, N. C.
Upchurch, Lois . . . . . Raleigh, N. C.
Upchurch, Marian (Astro) . . . Raleigh, N. C.
Upchurch, Muriel . . . . . Raleigh, N. C.
Vann, Jane Evelyn (Astro) . Wake Forest, N. C.
Vaughan, Virginia (Astro) . . Washington, N. C.
Vaughan, Rebecca (Astro) . . Washington, N. C.
Vernon, Betty (Astro) . . . . . Brooklyn, N. Y.
Vernon, Dorothy (Astro) . . . Mayodan, N. C.
Waddell, Margaret (Phi) . . . Ausonville, N. C.
Waldo, Ruth (Phi) . . . . . Cary, N. C.
Wall, Theresa (Astro) . . Winston-Salem, N. C.
Ward, Mildred (Astro) . . . Williamston, N. C.
Washburn, Jane (Astro) . . . . . Shelby, N. C.
Watkins, Lillian (Phi) . . . . . Manson, N. C.
Watkins, Mary Helen (Astro) . . Raleigh, N. C.
Watson, Virginia Lee (Astro) . Charleston, W. Va.
Waugh, Edwina (Astro) . . N. Wilkesboro, N. C.
Webb, Mary Frances (Phi) . . Mt. Airy, N. C.
Wheeler, Eleanor (Astro) . . . Asheville, N. C.
Whitfield, Margaret (Phi) . Hurdle Mills, N. C.
White, Evelyn Dorothy (Astro) . Colerain, N. C.
White, Georgia (Astro) . . . New Bern, N. C.
White, Mary Frances (Phi) . . Statesville, N. C.
Whitehead, Helen H. (Astro) . Scotland Neck, N. C.
Whitley, Marguerite (Astro) . . Wilson, N. C.
Whitted, Martha (Astro) . . . . Varina, N. C.
Wiggins, Frances (Astro) . . . Louisburg, N. C.
Williams, Eunice M. (Phi) . . Rose Hill, N. C.
Williams, Evalan (Phi) . . . . Raleigh, N. C.
Williams, Mary Esther (Astro) . Durham, N. C.
Williams, Sarah (Astro) . . . . . Dunn, N. C.
Williamson, Alice (Phi) . . Cerro Gardo, N. C.
Williamson, Angella (Phi) . Chadbowen, N. C.
Willson, Dorothy (Phi) . . . . Athens, Tenn.
Winfree, Maurine (Astro) . . Summerfield, N. C.
Wolfe, Jane Winchester (Phi) . Charlotte, N. C.
Wolfe, Rose M. (Astro) . Christabol,Panama Canal, Z.
Wooten, Nina Evelyn (Phi) . . . Dunn, N. C.
Wrenn, Virginia Mae (Astro) . Siler City, N. C.
Wyatt, Catherine (Astro) . . . Raleigh, N. C.
Wyatt, Clara Lucile (Phi) . Winston-Salem, N. C.
Wyche, Jane (Astro) . . . . . Hallsboro, N. C.
Yates, Lucile (Astro) . . . . . Landram, S. C.
Yelverton, Jane (Astro) . . . . Wilson, N. C.
Yelverton, Nina Estelle (Astro) . Fountain, N. C.
Yokley, Josephine (Astro) . . . Pittsburgh, Pa.

In Appreciation

The Editor and Business Manager wish to thank:

The other members of the staff for their excellent cooperation and contributions at all times.

Miss Julia Harris of our faculty for her help in compiling the copy.

Misses Margaret Kramer and Norma Rose of our faculty for their earnest desire to help us in whatever capacity they might.

Miss Lattie Rhodes of our administration for her interest and the information and facts she contributed.

Mr. E. F. Canaday of our faculty for his interest and helpful advice on financial matters.

Dorothy Green for her contributions of original poetry.

Minnie Anna Forney for her kind cooperation with our photographic editor.

Mr. Thos. Daniel and the Staff of Dunbar and Daniel for their untiring efforts and their efficiency in handling the photography.

Messrs. W. A. Daniel of Benson Printing Company and M. L. Glover of Lynchburg Engraving Company for their willingness to help and for the inspiration and aid they have given.